Thursday
November 25, 2021
Vol. 9, No. 38

The Weekly Post

PRSRT. STD.
U.S. POSTAGE PAID
Elmwood, Illinois
Permit No. 13
Carrier Route Presort
RURAL BOXHOLDER
LOCAL P.O. BOXHOLDER

Hot news tip?
Want to advertise?
Call (309) 741-9790

"We Cover The News of West-Central Illinois With A Passion"
Serving the fine communities of Brimfield, Dahinda, Douglas, Duncan, Edwards, Elmore, Elmwood, Farmington, Kickapoo, Laura, Monica, Oak Hill, Princeville, Williamsfield and Yates City

FREE!
Compliments of
Our Fine Advertisers!

COVID cases taking toll on local schools, sports

By JEFF LAMPE
For The Weekly Post

The Princeville School District switched to remote learning on Tuesday and has called off all sports until Dec. 7 due to a recent increase in COVID-19 cases.

In Elmwood, a promising 7th grade girls basketball postseason came to an abrupt end after two players tested positive for COVID and the 8th grade girls basketball postseason appears to have barely survived becoming a pandemic casualty.

No question, COVID is rearing its ugly spiky head locally.

At Princeville, Superintendent Shannon Duling said the school district there went from three students out for COVID-related issues during the week of Nov. 8 to 96 out by Tuesday afternoon. Of those, 25 students were positive cases, 19 were experiencing symptoms and 52 have been in contact with a positive case. Most of those contacts were outside of school, Duling said in an email sent to Princeville parents Tuesday.

"The [Peoria County] Health Department has put us on an adaptive pause," Duling said.

What that means is students will be learning from home and all extracurriculars are on hold until at least Tuesday, Dec. 7.

"We are hopeful the 14-day pause will help lower the community spread we are experiencing and provide time for many of our families to recover," Duling wrote.

Another 104 students were in the school's Test to Stay Protocol after likely contact with a positive case. Because they wore masks, they could remain in school Monday. Duling said five staff members were out: two who tested positive, three in quarantine.

In Elmwood, a promising 7th grade girls basketball season – which included a school-record 17-game win streak – ended after the top-seeded team was forced to forfeit Monday's IESA regional game against Brimfield due to two positive

Continued on Page 2

Inside

• Elmwood School Board passed a reduction in the tax levy during its meeting Monday that should save taxpayers $72 per $100,000 of home value. **Page 6.**

FIRE IN FARMINGTON

Firefighters battle a blaze that started in Whiskey Dixie's Grill at 16 N. Cone St. in Farmington Monday sometime before 9 p.m. The building housing two businesses was a complete less. Photo by Dave Giagnoni.

Fire totals two Farmington businesses

By JEFF LAMPE
For The Weekly Post

FARMINGTON – Just a few feet away from a new lightpole banner thanking first responders for their work, local firefighters once again battled a major structure fire here.

A fire that started Monday night sometime before 9 p.m. in Whiskey Dixie's Bar at 16 N. Cone St. quickly engulfed the bar and the attached Parkside Deli & Diner.

Before the fire was contained by about 11:30 p.m., Farmington Fire Chief Matt Waters said 27 neighboring departments had replied to the call for help, bringing more than 100 firefighters to assist in putting out the blaze on a chilly evening.

"The building is a total loss,"

Continued on Page 9

Princeville to hold tree lighting, stroll

By BETH DUTTLINGER
For The Weekly Post

PRINCEVILLE – The Princeville Civic Association is organizing two events to kick off the 2021 holiday season.

First up is Small Business Saturday, Nov. 27. In addition to local Princeville businesses being open, vendors will set up Saturday from 8 a.m. to 1 p.m. at two locations, including the Lillie M. Evans Library and the Ambulance Building.

Then on Sunday, Nov. 28, the PCA and the Village of Princeville are hosting a third annual Tree Lighting and Holiday Stroll from 4:30-6:30 p.m. in Stevens Square and in the downtown area.

Princeville Mayor Jeff Troutman is master of ceremonies for the tree lighting and will count down the event. Once the trees are lit, participants will be encouraged to stroll through the lights in the Square and in the downtown area.

During the stroll, the Princeville Lion's Club will run a food stand in the Square featuring pork chops, pork burgers and hot dogs. The Masons also have a stand serving donuts and coffee. Non-

Continued on Page 2

COVID: 8th grade team earns late reprieve

Continued from Page 1

COVID cases among players. Two days earlier, Princeville had forfeit to Brimfield due to COVID cases. As a result, Brimfield reached the title game without playing.

Monday night, just a few hundred yards away from the gym where that 7th grade regional was being played, parents were asking the Elmwood School Board to find a way to let the 8th grade girls team play in the Brimfield Regional on Nov. 30 at 6:15 p.m.

"Give these girls the chance they really deserve," said Erin Magee, parent of a 7th grader.

Chances of the 8th graders playing appeared unlikely on Monday, though, since 7th and 8th grade Elmwood players "intermixed" during a practice on Nov. 19, according to Grade School Principal Marcy Brugger, who said she contacted health department officials.

"They said the girls are out for 14 days and that's the final decision," Brugger said Monday.

Elmwood Superintendent Chad Wagner followed up with the IDPH on Tuesday, however, and was told that intermixed practices did not require quarantine if officials could "accurately deduce that individual students were not in close contact for more than 15 minutes at three feet." After analyzing footage of the one-hour practice, Wagner said it was deemed that all 8th graders could play Nov. 30 so long as they are asymptomatic.

Princeville's 8th grade team had previously forfeit its regional game scheduled for Nov. 29 vs. Elmwood.

TREES: Ornament hunt

Continued from Page 1

perishable items will be collected by the Boy Scouts for the food pantry and the scouts will also be serving hot chocolate.

The PCA will be hosting an ornament hunt with prize drawings including children's bicycles donated by Seneca Foods. The Girl Scouts will be caroling and Santa will be strolling through the Square. There will be photo stops at various points along the stroll to help you to capture this special evening.

Participating businesses will be decorated for outside viewing and several businesses will be open including: 1Zero3 Powersports, Country Financial, Dirt Road Designs, Frosted Bakery, Princeville Community Bank, Princeville Pharmacy and Princeville Prints.

Princeville State Bank will be giving away popcorn from their lobby and Ellen's will have chili available by the cup for purchase. In addition, some local vendors will be at the Lillie M. Evans Library. The library will also be open as a spot to warm up or to view the Fiber Arts Show.

High School gingerbread houses will be displayed at stroll locations

The PCA was organized to promote community and economic development in Princeville and sponsors this event and several others. If you would like to become a PCA member, please attend a meeting. More information can be found at princevillecivicassociation.pbworks.com or on the PCA Facebook page.

THE WEEK AHEAD

This Week's Hot Picks

• **Small Business Saturday –** Farmington's dowtown businesses have specials 9 a.m. to 4 p.m. on Saturday, Nov. 27, for Small Business Saturday.

• **Christmas Walk –** Princeville has its tree lighting and Holiday Stroll on Sunday, Nov. 28, from 4:30-6:30 p.m. Lighting ceremony at 5 p.m.

• **Library Outreach –** Farmington Area Public Library does outreach to Hanna City on the last Monday of each month, including Nov. 29, from 10-11 a.m. A librarian will be on hand at Hanna City Community Center, 511 N. Main St. with books and materials.

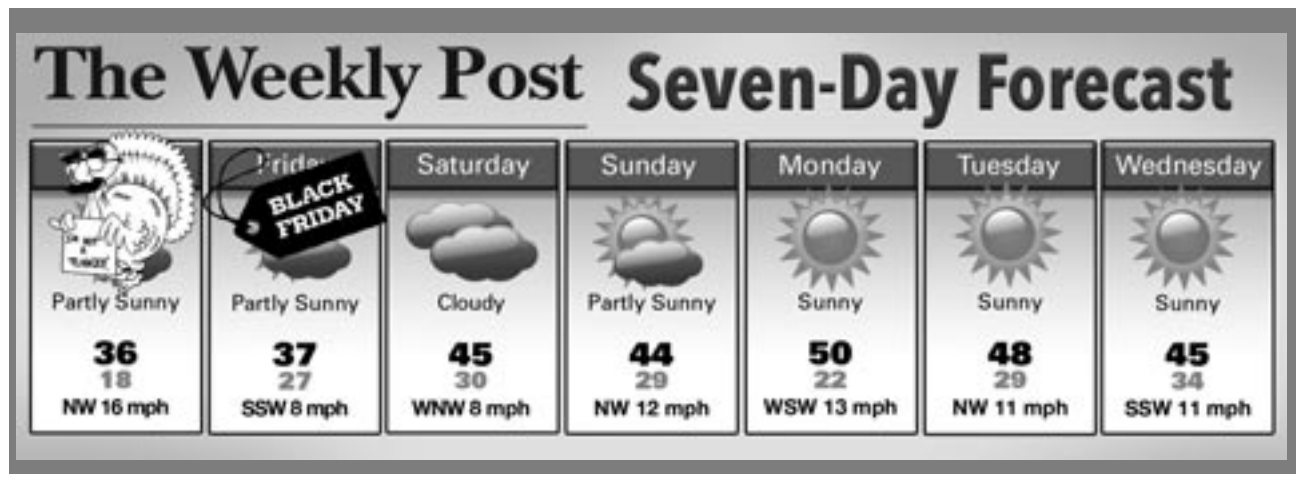

This Week's Events

• **Yoga –** Yoga classes Thursdays at 6 p.m. in Brimfield Library Activity Room. $4.

Classes on Mondays, Wednesdays and Fridays at 9:30 a.m. at Princeville's Lillie M. Evans Library.

• **Food Pantry –** Elmwood United Methodist Church food pantry is the last Friday each month, including Nov. 26, 10-11 a.m. Free bread ministry is second and fourth Friday, 10-11 a.m. Call (309) 742-7221 for an extra food box.

Future Events

• **Christmas Walks –** Brimfield Area Christmas Walk is Saturday, Dec. 4, from 5-7 p.m. in downtown Brimfield.

Farmington's Winter Fest is Dec. 4 from noon to 5 p.m. and includes the annual Santa Parade.

Elmwood Christmas Walk is Dec. 4 from 4-7 p.m. Theme is "An Old Fashioned Christmas." Carriage rides. Santa will visit Elm Haven Place.

• **Craft Shows –** Crossroads Assembly of God in Elmwood has a craft show Saturday, Dec. 4, from 9 a.m. to 2 p.m.

Holiday Craft & Gift Show is Saturday, Dec. 4, from 9 a.m. to 3 p.m. at Millbrook Township Center in Laura. Free admission. Masks required.

• **Blood Drive –** Princeville's Apostolic Christian Church has a blood drive Dec. 7m 12:30 to 6 p.m. in the fellowship hall. For an appointment call (309) 238-0769.

• **Free Movie –** A free showing of the movie "The Polar Express" will be on the big screen at Elmwood's Palace Theatre on Dec. 4 at 2:30 p.m.

• **Food Pantry –** Princeville Community Food Pantry is open the first and third Thursday of each month at Princeville Presbyterian Church from 5-6 p.m. for residents of Princeville and Peoria County. Located at 339 S. Santa Fe.

Publicize Your Event

Call us at (309) 741-9790 or email information about your upcoming event to us at news@wklypost.com.

NEW LIST! 4604 N WEAVERRIDGE BLVD., PEORIA – Great 3BD, 2.5BA townhouse, main level master suite/laundry, vaulted ceilings w/ sky PENDING! great room, oversized patio. Enjoy the pool/tennis courts & more!!! **$239,900**

NEW LIST! 309 N. UNION, YATES CITY – Cute, 2BD, 1.5BA ranch w/2 car garage, garden s PENDING! & deck. **$115,000**

105 N. LAUREL ST., ELMWOOD – CUTE, CUTE 2BD, 2BA ranch with fenced yard PENDING! car garage. **$77,000**

305 S. DIXON, YATES CITY – Looking for a project home? 3BD, 2BA(main level bath needs to be put back in but basement bath is nice), walkout basement, vaulted ceilings, over 1/2 acre yard too. **$60,000**

763 KNOX HWY. 19, MAQUON - ALL BRICK 3 BD ranch on 3.75 ACRES, huge machine shed has concrete floor, corn crib with area to drive through, septic field & tank new 2013 plus other big updates. **NEW PRICE! $229,000**

GREAT BUILDING LOT, OAK RUN - Lot 149 in Forest Ridge Subdivision in OAK RUN, w/timber plus fantastic price! **$9,950**

FAIRGROUND ACRES, ELMWOOD - ONLY 1 LOT LEFT in Extension 6.

• Lot 13 is $25,000 for .53 acres. ELMWOOD schools, city utilities! Reserve yours now & build later!

PENDING: Lots 14, 15, 47 and 49.

Jim Maloof LEADING

EVERYTHING I TOUCH TURNS TO SOLD!

Eileen Huber
Broker, GRI

309-635-2633
eileen@eileensells.com

GARAGE SALE

Call Shelly at 309-741-9790 or shelly@wklypost.com to Advertise

FREE Movie & FREE Popcorn!

No November Movie
Dec 18th • 1pm
Palace Theatre in Elmwood
Everyone is invited, bring a friend!
Sponsored by the Elmwood Kiwanis Club & Elmwood Presbyterian Church Missions Committee
Prince of Egypt
Free movie with popcorn on Jan 15th at 1:00 P.M. at the *Elmwood Presbyterian Church.*

KICKAPOO CREEK SALOON
(309) 692-6446 9828 US-150, Edwards, 61528
Mon-Thurs 11am-10pm • Fri-Sun 11am-?

• Booklets
• Magazines
• Newspapers
• Tabloids

One stop source for printing, binding, stitching and mailing

P&P PRESS
6513 N. Galena Road
Peoria IL 61614
309-691-8511
www.pppress.com

Visit our P&P Press Design Studio at www.peoriadigitalprinting.com
Scan here to create an order, upload your own design, or create a custom design from over 10,000 templates

Banners • Brochures • Business Cards • Envelopes • Flyers
Invitations • Letterhead • Notebooks • Notepads • Note Cards
Photo Cards • Postcards • Posters • Thank You Cards

WE BUY SCRAP METAL!

HSY INCORPORATED Hitchcock Scrap Yard, Inc.

CALL FOR CURRENT PRICING!
• Aluminum cans • Shredder material
• Unprepared Iron • Copper
• Prepared Iron • Copper Wire

Located on Illinois Route 78, 1.5 miles south of Canton • Hours: Mon-Fri 8 am - 4 p.m. • (309) 668-3217 • hitchcockscrapyard.com

The Weekly Post

The Weekly Post is published every Thursday (except Dec. 30 and July 22) by Lampe Publications LLC, 115 W. Main St., Elmwood, IL 61529. All phone numbers listed are area code (309).

NOTE: We will not publish a paper on Dec. 30.

Postmaster - Send address changes to The Weekly Post, P.O. Box 745, Elmwood, IL 61529
Phone - 741-9790 **Email** - news@wklypost.com
Office Hours - Mon-Wed 9-3, Thurs 9-12, Fri 9-3
News - Jeff Lampe 231-6040, jeff@wklypost.com
Classifieds - Shelly Brodine 741-9790 **Advertising** - 741-9790
Subscriptions - Subscriptions $50 for 50 issues.
Deadlines - News due Tuesdays by noon. Ads due Mondays by noon.
Quotable: "There is one day that is ours. Thanksgiving Day is the one day that is purely American."

– **O. Henry**

Illinois Press Association Member

GUEST VOICES

Of salty stuffing, business woes & ticks

Rambling through central Illinois, eager to eat more stuffing.

• • •

Maybe I put too much **Jim Beam** in the water cooler at work this week, but the world sure looks wonderful as my fingers fumble to finish this column. Then again, uncommon optimism tends to arise in November, the best month of them all by a long shot. Even more so around Thanksgiving, the best day of them all. To sit and eat with friends and family and to not worry about gifts or parties or cards is so freeing. It's one of the few times to be glad that time flies so damn fast. Yes, it feels like Thanksgiving was here a few weeks ago and we were eating my mother-in-law's over-salted stuffing. Thank goodness. Bring it on again.

Jeff **LAMPE**

• • •

Even with all that optimism, it's hard not to wonder sometimes. The latest fire in Farmington has me feeling bad for **Cara** and **Marc Stewart**, new business owners who were excited to reopen Whiskey Dixie's and will never get that chance. ... The upcoming closing of Cerno's in Elmwood and Kickapoo Creek Winery show how tough the food service business has been during a pandemic. ... Plus, an early end to basketball season for Elmwood and Princeville girls teams due to COVID rules (more than COVID cases) is really unfortunate. Those in the know say Elmwood's 7th graders had a good chance to reach state. Sigh. ... And all these headlines about deer testing positive for COVID are odd. I'm more worried about water and dirt contaminating a deer we dragged across French Creek and up steep, eroded banks (though not worried enough that we won't eat the thing). Not to make light of COVID, but research so far shows no evidence you can catch the disease from eating deer. Wear gloves when processing. Clean your knife. Use common sense precautions and you should be OK – unless a tick jumps off the deer, bites you and gives you Lyme disease. Remember, everything out there is trying to kill you.

• • •

Kudos to **Jody McKinty**. She and the crew of tradesman she's hired have done a very nice job fixing up the old hardware store in Elmwood. Actually, they've done such a good job with the new Elmwood Place that our own office is starting to look like it needs TLC (and my wife says merely hanging another hornet nest won't cut it). That's OK. To survive and thrive, any business needs constant work. .... Help! The next month is critical to many small-town businesses. So please patronize the various Christmas walks and Small Business Saturday events organized in our communities. As business owners, we can only invest in our buildings and our community if you support our efforts.

• • •

Football announcers in the background were discussing the Bills' dismal loss to the Colts on Sunday when the youngest boy asked, meekly, "Dad, should we change the channel. I know how you get when they lose." Nah. The weekend was so good that even NFL embarrassment didn't matter. That's what happens when your kids come home from college and you actually get to see them for a few hours. If one of the boys also shoots a buck of a lifetime along the way, so much the better. Not even the Bills can spoil that. Life is seldom fair, but it can be so good sometimes.

Contact Jeff Lampe at (309) 231-6040 or jeff@wklypost.com

We're Back!
Holiday Craft & Gift Show
Saturday Dec. 4st
9am to 3pm
FACE MASK REQUIRED
Millbrook Township Center • Laura, IL
Breakfast & Lunch Served by Laura Winners 4-H Club
Free Admission • Door Prizes
4½ miles north of I-74 on Route 78
(Exit 71 on I-74)
For Info call: Karen 309-446-3619
or Teresa 309-446-3245

Wags and Whiskers
Veterinary Services, PLLC
Dr. Janelle McFarland DVM
New Patients Welcome!
Ask Us About Our Referral Program
We are Seeing Appointments Curbside Again
111 E. Gale St. • Williamsfield • (309) 639-2255
113 W. Main St. • Elmwood • (309) 742-3800
Hours: 7:30am - 5:00pm
Elmwood - OPEN Mon, Tue, Thur, Fri • CLOSED Wed
Saturday 7:30 - Noon
Williamsfield - OPEN Mon, Tue, Wed, Thur • CLOSED Fri
Saturday 7:30 - Noon

Notice of Public Hearing for 2021 Tax Levy
Notice of Proposed Property Tax Increase for the Village of Princeville

I. A public hearing to approve a proposed property tax levy increase for the Village of Princeville for 2021 will be held on December 6, 2021, at 7:00 p.m. at the Princeville Village Hall, 206 N. Walnut, Princeville, IL.

Any person desiring to appear at the public hearing and present testimony to the taxing district may contact Julie Delbridge, Village Treasurer, 206 N. Walnut, Princeville, IL, (309) 385-4765.

II. The corporate and special purpose property taxes extended or abated for the year 2020 were $103,505.59.

The proposed corporate and special purpose property taxes to be levied for 2021 are $134,000.00. This represents a 29.46% increase over the previous year.

III. The property taxes extended for debt service and public building commission leases for 2020 were $0.00.

The estimated property taxes to be levied for debt service and public building commission leases for 2021 are $0. This represents a 0% increase over the previous year.

IV. The total property taxes extended or abated for 2020 were $103,505.59.

The estimated total property taxes to be levied for 2021 are $134,000.00. This represents a 29.46% increase over the previous year.

Apostolic Christian Church Blood Drive
Fellowship Hall • 710 E. Main • Princeville
Tuesday, December 7th
12:30pm to 6:00pm
For an appointment, please call
Denise Kieser 309-238-0769
or visit redcrossblood.org

Edward Jones
MAKING SENSE OF INVESTING
Mike Cecil
Financial Advisor
3430 W Willow Knolls Dr.
Peoria, IL 61614
Office 309-693-3019
mike.cecil@edwardjones.com

Lights By H&H
Go Green!
H&H LIGHTING
SIGNS - LIGHTING MAINTENANCE - ENERGY EFFICIENCY
We Are Here For All Your Lighting And Electrical Needs
H&H Industries, Inc.
110 W Main - Elmwood, Il
309-742-8674
www.lightsbyhh.com

Princeville Community Food Pantry
Serving the residents of Princeville & Peoria County
Open: 1st & 3rd Thursday • 5:00-6:00pm
339 S. Santa Fe, Princeville
(Come to the back of the church)

F.W. BOLAND PLUMBING, INC.
FRED & PHILIPPE BOLAND
309-261-1075
Residential
Commercial
Remodeling

Blankenship
SEAMLESS GUTTERS
SOFFIT • FASCIA • SIDING
& WINDOW REPLACEMENT
Free Estimates • Fully Insured
MOST MAJOR CREDIT CARDS ACCEPTED
Call 309-358-1681 or 309-251-3333

GUEST VOICES

Lost Angeles and Long Beached

Not many people or events lead both the New York Times and CBS's 60 Minutes television broadcast on the same day. The still-building mess at many American ports, however, pulled off that rare feat Sunday, Nov. 14, by simply being the biggest rat's nest anyone in port management, railroading, trucking, and the West Coast ag exporting business has ever seen.

In fact, the backlog of, well, almost everything not moving in or out of American ports is giving the word "chain" – as in supply chain – a new meaning. Everyone from importers to exporters, farmers to foreign food buyers, and the White House to Santa's workshop seems chained to the anchors of hundreds of ships waiting to be loaded or unloaded in or near U.S. ports.

Alan **GUEBERT**

The ports of Long Beach and nearby Los Angeles, which collectively handle 40 percent of American overseas cargo, are especially besieged.

For example, according to Times reporting, California Dairies, Inc., which manufactures and exports 50 million pounds of milk powder and butter a month from the California ports, has seen 60 percent of "shipments cancelled or delayed" during the back-up. That costs the cooperative and its members a "catastrophic" $45 million a month.

And the big dairy cooperative isn't the only milk group soured by the bottlenecks. The National Milk Producers Federation, the self-proclaimed "voice of America's dairy producers," estimates transportation delays, higher inventory costs, and increased shipping fees have already cost U.S. dairy farmers $1 billion this year.

Farm and ranch groups are increasingly frustrated with the delays. Right now, according to the Agricultural Transportation Coalition (AgTC), 22 percent of all foreign agricultural sales are being lost to transportation "challenges."

With no clear, overarching solutions in sight, it's bound to get worse.

Right now, noted an October report from the American Trucking Association, the U.S. is short 80,000 truck drivers. Moreover, it adds, another 80,000 will be needed by 2030. The likeliest cure for the shortage, higher wages and better benefits, means today's median trucker wage, $47,000 per year, will need to rise dramatically – and along with it, shipping costs.

An even bigger problem is American ports themselves; like most of the country's infrastructure, they're old, inefficient, and – relative to other ports around the world – an embarrassment.

On Oct. 19, Reuters reported that both the ports of Los Angeles and Long Beach "are some of the least efficient in the world." In fact, "In a review of 351 container ports around the globe," the news service noted, "Los Angeles was ranked 328, behind Tanzania's Dar es Salaam and Alaska's Dutch Harbor."

Long Beach is worse: it "came in even lower, at 333, behind ... Kenya's Mombasa," according to the ranking by the World Bank and IHS Markit.

Given their shameful positions, the ports would be more accurately named Lost Angeles and Long Beached.

There are clear reasons behind these – and other American – ports' poor performance. As noted in the 60 Minutes report, the causes run from "antiquated booking systems" for returning shipping containers to more nuanced problems like most of the ports are locally owned and, therefore, locally controlled.

That means a local community can stymie a nationally vital port by not agreeing to build an access road or dredge a harbor entrance. That's nuts.

Nuttier still is just how many rural-based U.S. representatives voted against the just-passed $1 trillion infrastructure bill that contains $17 billion to upgrade these antiquated ports that now badly handle the 20 percent of U.S. ag production – one-tenth of total U.S. exports – sold overseas every year.

While $17 billion is nothing to sneeze at, it's a drop in America's $2.5 trillion-a-year trade ocean. By comparison, Singapore, also a trade-dependent nation, is now spending $20 billion to build just one new container port.

So if you're going to endlessly tout U.S. ag exports as the key to rural prosperity, you shouldn't be a chicken when it comes to investing to make those exports happen.

© 2021 ag comm

The Farm and Food File is published weekly throughout the U.S. and Canada. Past columns, supporting documents, and contact information are posted at farmandfoodfile.com.

Thank you, Elmwood, for flushing the toilets

To the Editor:

After a couple of glances, I realized that I am in the Nov. 4 mystery picture in The Weekly Post. I was the Emcee at Carp-A-Rama held at the Kickapoo Creek Saloon. The champions of this great event were Terry Bedwell and Dave Gorham. Brad Barrett was in charge of Independent Weights and Measures. The payout was brought forth by Sponsor Mike Hanley.

In the picture, I am laughing. Everyone is laughing. Terry had just turned away from the microphone. In his acceptance speech, Terry thanked everyone in Elmwood for flushing their toilets!

Legend has it that these two characters still roam these parts and might be available for autographs.

– **Lynn Shissler,** Elmwood

Send letters to:The Weekly Post, PO Box 745, Elmwood, IL 61529 or email to jeff@weeklypost.com

Include a phone number.

We reserve the right to edit submissions.

Great time to list your home, inventory is low, give me a call!
LISTING
325 W N Clay Street, Brimfield - $74,900
LOTS AVAILABLE IN PRINCEVILLE SCHOOL DISTRICT
Lot 4 Miller Rd., Edelstein - $32,900
Lot 3 Miller Rd., Edelstein - $29,900
LOTS AVAILABLE IN FAIRGROUND ACRES, ELMWOOD
Lot 79 Hurff Drive .66 Acre - $28,500
Lot 80 Hurff Drive .71 Acre - $28,500
JimMaloof
Janet McKown ROSECRANS
www.jmrsells.com
janetrosecrans@gmail.com or (309)678-9010

Help Wanted
Daytime Caregiver for elderly man.
Previous eldercare experience required.
7am - 4pm Mon - Fri
Occasional opportunities for additional hours.
309-339-5260

309-635-5656 309-362-2294
All Types of Auto & Trailer Repair
CALL TODAY
Mon-Fri 8am-5pm Sat By Appt
Trivoli Sales & Repairs
• Diagnostics • Tune Ups • Oil Change • Bearings
• Coolant Flush • Water Pumps & Thermostats
• Engine or Transmission Rebuild or Replacement
• Brakes • Tire Sales & Repair-New & Used
18826 W. Farmington Rd. Trivoli, IL

GOT SPIDERS
Call
Central Illinois Pest Management Inc.
Termite and Pest Control Experts
309-267-PEST (7378)

HEAD TO TOE SALON & SPA
533 W. MAIN, PRINCEVILLE
GET YOUR HOLIDAY GIFT CERTIFICATES!
Stylist by Robin (309) 370-1347
Nail Design by Diane (309) 361-0594
Hours Vary

Brimfield Mini Storage
8'x10' and 10'x 24' Size Units Available
24/7 Access • Secure
brimfieldministorage.com
P.O. Box 602 • Brimfield
309-303-8703

DIVA florist
Flowers is what we do best!
63 East Fort Street
Farmington, IL 61531
309-245-4328
Monday - Friday 9:00 to 5:00
Saturday 9:00 to 2:00
Shop Local • All freshly made in store • Local delivery • Fresh flowers & gifts

Position Opening!
Elmwood Elementary School
Full - Time
Elementary Administrative Assistant
For more information call 309-742-4261 or
Send letter of interest, resume, and references to:
Mrs. Marcy Brugger, Principal
Elmwood Elementary
501 N. Morgan St. • Elmwood, IL 61529

FOR SALE
Apples, Including Honey Crisp
& APPLE CIDER.
R.E. Arends Orchard
2 miles North of Laura on Rte. 78
OPEN 8 AM - 6 PM DAILY
(309) 446-3034

MANNHARDT'S FURNITURE
New Amish Furniture
Repairing & Refinishing
Tuesday-Friday 9-5 • Saturday by appointment only
(309) 289-6469
139 N. Public Sq. • Knoxville, Il 61448

J-HORN ELECTRIC
SPENCER CURTALE, OWNER
Serving All of Central Illinois
Residential • Commercial • Farm
Free Estimates!
309-691-0276 OFFICE
309-222-1152 CELL

SNIPS
Hair Studio
309-245-4510
116 E. Fort St. • Farmington, IL 61531

(309) 645-3561
www.KimElyHomes.com
Thinking of Selling Your House? Buyers are Looking!
Please contact me to discuss listing your house.
PRINCEVILLE
1409 Lot 2 N. Town Avenue, Princeville • $49,000
1.46 Acre building lot.
305 S. Wilson Avenue, Princeville • NEW PRICE – $141,500
Step saver 3 bedroom ranch conveniently located.
DUNLAP
8109 W. Grange Hall Road, Edwards • $545,000
Mini Farm - Dunlap School District. Home with incredible character and 20 acres.
Happy Thanksgiving!
I'm thankful for all of my past and present clients.
Kim Ely
Broker, GRI, CNE
RE/MAX
Traders Unlimited
3622 N. Knoxville Ave., Peoria
Each office independently owned & operated

Elmwood school board approves tax levy cut

By JEFF LAMPE
For The Weekly Post

ELMWOOD – The Elmwood School Board on Monday unanimously approved a 2021 tax levy that will result in lower tax rates for property owners in the Elmwood School District.

By reducing the amount collected for two funds, the district will reduce the tax rate by 19 cents. That equates to a reduction of $72 per $100,000 in home value.

As a result, the school district will collect $14,000 less for its IMRF fund and $155,000 less for Tort Immunity.

"We don't want to be overtaxing our community," Superintendent Chad Wagner said.

He explained that one of his goals since taking over as superintendent eight years ago was to have six months of reserves on hand for operation funds. Having achieved that reserve level recently, Wagner said he felt the tax cut was in order and should not create problems for the district in years to come.

Wagner said the change will bring Elmwood's rate down to the 10th or 11th highest out of 18 school districts in Peoria County from its previous spot at 6th or 7th.

Board member Mark Davis reported that bids will go out Dec. 3 and are required back by Dec. 17 for a long-awaited HVAC project in the grade school. Davis said he expects the building committee will have a recommendation for the Dec. 20 board meeting, but offered a caveat.

"Prices are pretty high," he said. "There's not really any competitive bidding going on."

In other business, the board approved hiring:

• Sara Christy as high school basketball cheer coach for half the specified stipend for the 2021-22 year.

• Kristen Strom as 5th/6th grade girls basketball coach for 2021-22.

• Mia Swadinsky as elementary student facilitator for $12.95 per hour.

• Heather Weitzel as elementary Bright Futures teacher.

THE HANDY MAN
OVER 18 YEARS AS A CONTRACTOR
Help Wanted
Experience Required
• Doors
• Hard Wood Floors
• Windows • Decks
• Dry Wall
• Kitchen & Bath Remodel
• Roofing
309-224-7766 • Yates City

PUBLIC RECORD

NOTE: Charges are merely an accusation. All suspects are presumed innocent until proven guilty in a court of law.

Police reports

• BRIMFIELD – Bryan A. Hickman, 29, of Brimfield was held for another agency on Nov. 18 related to a charge of failure to appear, according to a Peoria County Sheriff's report.

• PRINCEVILLE – Adam L. Wasson, 27, of Princeville was charged on Nov. 19 for battery-bodily harm, according to a Peoria County Sheriff's report.

• YATES CITY – Thomas R. Bristol, 22, of Elmwood was charged on Nov. 5 in connection to threats made over the telephone to a Yates City resident, according to an Elmwood police report. Charges were for harassment by telephone and telephone threats.

• ELMWOOD – An Elmwood man woke on Nov. 20 to find his wife face down in a bathtub full of water and unresponsive, according to an Elmwood police report. Elmwood police arrived at the apartment in the 200 block of N. Knox St. shortly after the Elmwood Fire Department, Peoria County Sheriff's Department deputies and BYE Ambulance. According to David J. Bloomfield, his wife, Arlene N. Bloomfield, 45, of Elmwood, was treated two months ago for an issue that caused pain in her chest and left arm. He said it wasn't uncommon for Arlene to get up in the middle of the night to ease the pain, as was the case last Friday. When the husband found Arlene at 7:20 a.m. Saturday morning, she was cold to the touch and had no pulse. The Peoria County Coroner pronounced her dead at 8 a.m. of natural causes.

SUPER CROSSWORD Brought to you by...

HASKELL
Funeral & Cremation Services
"Our Family Serving Your Family"
Bert L. Haskell, Jr. - Owner/Funeral Director • Nicole Reed - Funeral Director
(309) 385-4414 • haskellfuneral.com

Answers on Page 12

Super Crossword

OVERTHINKING THINGS

ACROSS
1 Curved like a pothook
8 Some Algonquians
14 Gushes lava
20 Cartoon cel material
21 Bassett of Hollywood
22 Witch's elixir
23 Start of a riddle
25 Shoe-collecting Marcos
26 State whose cap. is Boise
27 Company that retails outdoor gear
28 FDR follower
30 Gather, as a harvest
31 Pooch's yap
32 Riddle, part 2
39 Free of charge, as legal services
41 Make knotted
42 Large simian
43 Stroke gently
44 Riddle, part 3
48 Right wrongs
49 Genesis game system maker
50 Egg, formally
54 "Cool beans!"
57 Lenin's land: Abbr.
60 Tubular pasta
64 Part of REO
65 Riddle, part 4
70 — kwon do
71 "Toyboat" singer Yoko
72 Caravan layover locale
73 See 112-Across
74 Gift for music
75 Riddle, part 5
79 Ho-hum
80 Like gear that quells mobs
81 English law
82 Chair fixer of a sort
83 Bug spray ingredient
84 Auction, e.g.
88 Oscar winner Mercedes
91 Riddle, part 6
100 Toby drink
103 Zodiac lion
104 Hocus-pocus
105 Big retail stores
106 End of the riddle
110 Nibble on
111 Be furious
112 With 73-Across, fluorescent paint brand
113 Pampering, in brief
114 Pal, to Yves
115 Demonstrate clearly
117 Riddle's answer
125 Bleep bad words from
126 Warning on an airplane wing
127 Earhart or Lindbergh
128 Tramps (on)
129 Sub-locating devices
130 Greek

DOWN
1 Looked at
2 Apollo 7 astronaut Wally
3 Go toward
4 "— girl!" ("All right!")
5 Dads
6 Verb ending in the Bible
7 "Gloria in Excelsis —"
8 Guy's sense of self-importance
9 Neighbor of Michigan
10 Entertainer's rep.
11 "Ho-hum"
12 Land in la mer
13 Voice a quick greeting
14 Inscription on a tombstone
15 — -com (film genre)
16 In — (gestating)
17 Make a heap
18 Up till now
19 Talk testily to
24 Hi-tech address
29 Salty expanses
31 Many an iDevice game
32 The Lone Ranger's chum
33 Gung-ho for
34 Hamlet
35 Operates, as a booth
36 Northwestern French department
37 Many a YouTube journal
38 Pollen transporter
40 Triumphs over
45 Lifesaver, perhaps
46 Football field unit
47 Kind of IRA
51 Determine by ballot
52 Nervousness
53 It shows reflections
54 Passable
55 Comedian Boosler
56 "— Fideles" (Yule carol)
58 Atop
59 Doe's partner
61 "Othello" role
62 Wide divide
63 Earlier
65 Italian for "years"
66 "Dumb" bird
67 Suffix with 45-Down
68 Stringed instrument of yore
69 Canadian gas station
71 Atop, to poets
76 Essential part
77 Potential reply to "Who's there?"
78 Shredded
79 Round of gunfire
82 Lay's snacks
85 Oscar's kin
86 Hop
87 Corporate ID
89 Takes unfair advantage of
90 Girl in a J.D. Salinger story
92 Part of REO
93 Hands down, as a verdict
94 Cato's robe
95 More woe
96 Lugs around
97 Recluse under a religious vow
98 Person acting as a link
99 China's Sun — -sen
100 Influence
101 Shutter slat
102 Ferret cousin
107 High-IQ group
108 Sacred songs
109 Outer: Prefix
114 Central Asia's — Sea
116 Flaky fish
118 Winning row in tic-tac-toe
119 Rival of AOL or Yahoo!
120 NYC rail and bus org.
121 "That'll show ya!"
122 Adam's woman
123 Petroleum
124 Three, in Italy

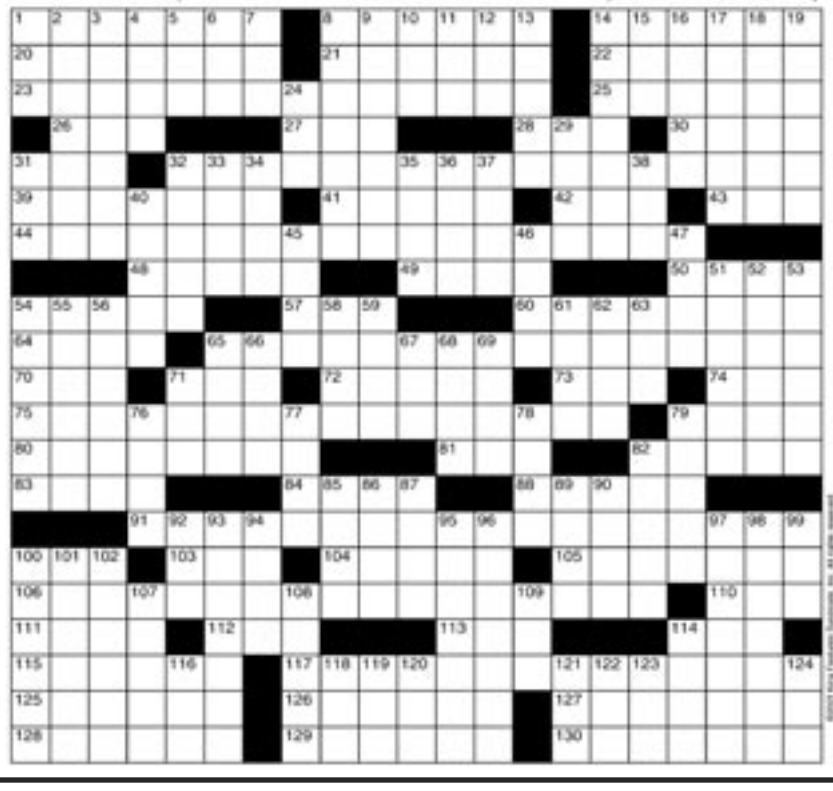

LIBERTY EXCAVATING
Field Tile Repair
Farm Drainage
(309) 712-5633

Knoxville Veterinary Service
Dr. Suzanne Harshbarger
24 Hour Emergency Service
Preventative Care Medicine
Surgery/Dentistry
Boarding/Shave Grooming
7:45-5 M-F
8-12 Sat
(309) 289-6000
Fax (309) 289-6002
125 N Public (Next to Post Office)
Knoxville, IL

CORNER INN
Call to Order 309-741-1032
118 S. Magnolia • Elmwood
Closed Mondays • Tue-Thur, Open 11am-9pm
Fri-Sat, Open 11am-11pm • Sun, Open 11am-10pm
Daily Specials
Tuesday
Quesadilla, Nachos $5
add Chicken or Beef for $3
Tacos (Chicken or Beef) $2.50
Fish Friday
Fish Wrap $7.50
Wings 50¢
Wednesday
Pork Loin & Side $7.50
Saturday
Whole Catfish & 2 Sides $12.50
Livers & Gizzards $5.50
Thursday
Chicken Strips & Side $8
Livers & Gizzards $5.50
Sunday
Pizza 1/2 Price Dine in Only
Every Day Special $30
Large 2 Topping Pizza & 30 Pack of Busch Light
CORNER INN

AUCTIONS & REAL ESTATE SALES

LARGE PUBLIC AUCTION

Located at: 1001 E. Fort Street, Moose Lodge in Farmington, IL. on Rt.116

Visit www.auctionzip.com or www.culverauctions.com

Sat.- November 27th, 2021 @ 10 a.m.

1940s Boxing Cards-1950-60s Baseball/Football1960 Cards; 1948 Leaf Gum Boxing Cards (#48 Joe Louis/Others), 1964 Topps Willie Mays #150 & Others, 1952 Bowman Cards, 1958 Topps Cards, 1960 Topps All Star Cards (#570 Drysdale - #562 Joe Cunningham, 1960 Topps Team Cards (Orioles-Yankees-Giants),1961 Topps Cards, 1961 Fleer Baseball Greats Cards, Football-Topps 1958 #660 Bart Star & Others,

12K-Jewelry-Display Case Items/Advertising-Vintage Paper/Books-Toys/Dolls; 12K Gold Ring & Pins, Large Selection of Jewelry, Gem Stones; (2) Golden Citrine, (2) Opals, (1)Amethyst Stone, Brooches, Bracelets, Necklaces, Demi Sets, Rings, Earrings, (Lisner, Coro, Austria), Men's & Ladies Watches, Pocket Watches, Longaberger Baskets, Hankies, Hand Stitched Quilts, Wool Blankets, Aprons, Loom Rugs, Table Clothes, Needlework, **Display/Adv;** Arrow Head, Large Ax Head (Broken), Special Deputy Sheriff Badge, Bagleys Tobacco Stone, Huffman's & Shissler Yardstick, Spectacles, 70+ Pepsin & Caporol Cigarette Pins, Moses & Jemima S&P, Schlitz S&Ps, Match Box, Buttons, Metal Toy Co Noise Makers, Civil War Era Flatware, Tax & Product Tokens, Adv Rain Gauges, **Vintage Paper/Books;** 1946 Shissler's Funks Pocket Book, 1918 Buckbee Seed Catalog-Rockford, 1956 Peo Cty Map, 1950s Peo Cty Plat Book, 1910-20s Bloomington Bulletin Newspapers, Mr Peanut Paint Book, 1940s Peo Cty Plat, Lots of Vintage Product/Business Books 1918-1920s from area Towns, 1941 Banner Homecoming Poster, Victorian Valentines, Childs Books, 1800s German Books, Vintage Paper, **Toys/Dolls;** New Radio Flyer Wagon, (2) 1938 A.C. Gilbert Erector Sets (one complete, one incomplete but has lots of extras), Darling Dolly German Bisque Doll & Others, Bubble Doll, Two Sets of Childs Leather Chaps w/Vest, (2) Childs Tea Sets, Doll Steamer Trunk, Games, Alphabet Wood Blocks,

Anvils-Antiques-Guitar-Cast Iron- Primitives-Pottery-Glass-China; 100 # Anvil in nice condition, USA 55# Anvil, **Antiques;** Mission Bookcase, 4 pc Wicker Patio Set, Wicker Sewing Rocker, 1940s Room Divider w/ Lead Glass & Desk, Tiger Oak High Dresser, Wood Wardrobe, School Desk & Locker, Child Chairs, 1885 United Indurated Fiber Container, Gold Dust Twins Metal Sign, (10) Wood Pepsi Cases, Carbide Lamp w/Hat, (2) Steamer Trunks, Piano Stool, Kitchen Stools, Large Store Cigar Box, Chain Link Garden Gate, Coleman #228F Lantern, Turner 100 Camp Stove, Galv Minnow Bucket, Ice Thongs, Milk Carrier, Dresden 730 Cherub Figurines, Silver-plate, Bull Horns, Copper Boiler, Galv Bath Tub, Enamel Baby Tub, Galv Tubs/Buckets, #25 Scale, Red Jacket Hand Pump #2-Davenport Ia, Thornwood Clothes Wringer, Washboard, Wood Boxes, Salt Jar, Counter Radios, 6' Alum Xmas Tree, Military Clothing, (2) Wood Ammo 30 cal M1909 Blank Boxes, Helmet Insert, Military Oil Cans, Linen US Flags, (2) Cilco Rain Suits, Vintage Prints, Aladdin Kerosene Lamps/Others, Rooster Light, Metal Blade Fans, Spoon River Coal co Rail Section, Enamel Ware, Roszell Milk Bottle, Cottage Cheese Jar, Ball 100 yr Canning Jar, Ball Jars, Counter Jars, Coffee/Cracker Jars, Tea Kettles, Vintage Fishing, Pan Camp Set, Mess Kit, Printers Trays, Wood Shutters, (2) Barn Doors 69"x22"/24"x15", Product Tins, Burlap Potato Sacks, Seed Sacks, Vintage Baby Clothes, Canes, **Guitar**; 1930s The Plainsman Cowboy Guitar w/ Original Case, **Cast Iron**; Very Nice Cast Iron Rendering Kettle w/Bail & Fire Ring 25" Tallx27" Dia, (4) Waffle Irons –Wagner-Stover-Cresent, 11.5" Wagner Griddle, Wagner Chicken Fryer #1088, (2) Griswold Skillets, (3)Wagner Skillets, Lodge Skillets, #8 Dutch Oven, (2) Wagner "0" Cast Iron Skillets/ Others, Wagner Petite Pan, Wagner Magna Lite Rosterette, One Burner Cast Iron Stove, **Primitives**; Cow Bell, Cherry Pitter, Lots of Primitives, Rug Beaters, Buck Saw, Wood Egg Crate, Rolling Pins, Old Wheelbarrow, **Pottery:** Embossed Pottery Bowl, Various Size Pottery Bowls, Bennington Pottery, UHL Pottery Acorn Ware, Stoneware Pitcher, 5 pc USA Mixing Bowl Set, Signed Pottery, Buckeye Bowl, Pottery Pitchers, Banded Bowls, Pottery Plant Waterer, Royal Copley, Warwick, Pottery Jugs, **Glass**; Vintage Fire King & Pyrex, Fire King Bowl Nest, Fenton, Westmoreland, Fostoria, Moon & Stars, Carnival, Depression, Brides Baskets, Crystal-Lead Glass, Pastel Glass Dinner Service for 8, **China;** Nippon Chocolate Set, China Service for 8, S&P Collection, Tea Leaf Ironstone, Bavarian Hand Painted China, Noel Angels, China Horses, Cups & Saucers, Serving Bowls,

Huge DJs Music CD Collection; 1000s of Music CDs (lots of Rock, Country Western & almost any category), some never opened

Appliances-Furniture-Household- & Misc; Whirlpool Cabrio Platinum Washer & Gas Dryer, Refrigerator, Dining Table w/Chairs/Leaves, Setback Hutch, Recliner, Rocker Recliners, Queen Bed Set, Double Bed, Dressers, Study Desk, Bookcase, End Tables, 22" Flat Screen, Kenmore 158.13470 Sewing Mach., Sewing Supplies, Sweepers, File, Brass Lamps, Small Kitchen Appliances, Pressure Cookers, 4 qt Roaster Oven, 30c Coffee Maker, B&D Vegetable Slicer, Victorio Juicer, Pampered Chef Roaster & Loaf Maker, Pie & Cake Pans, 1968 Gold Cellini Flatware for 6, Food Choppers, Apple Parer/Corer/Slicer, Vacuum Food Saver, Soyabella Soy Milk Maker, Meat Slicer, Crock Pots, Revere Pan Set, Club Alum., Several Stock Pots, Baking Pans, Food Dehydrator, Corning Ware, Pyrex, Flatware, Utensils, Cookbooks, Spreads, Blankets, Sheets, Towels, Spools of Thread, Christmas, Fans, Plastic Folding Table,

Power Tools-Tools-Antique Tools; Like New Delta Sanding Center (6"Belt-12" Disc), Guardian 16 spd Drill Press ¾ hp, Craftsman 10"Radial Arm Saw, (2) 3-Stage Battery Chargers, Shop Vac's, Hand Power Tools, Socket Sets, Sharpening Stones, Hand Tools, Long Handled Tools, 18v Battery Drill, Craftsman Dado Set, Router, Dremel, Nice Log Chains, 10 Gal Air Pig, Brass Valves, Tool Boxes, HD Hose & Reel on Cart, Garden Wagon, Horse Feed/Water Buckets, Saddle Blankets, Halters, Lead Ropes, Bridles, Elec Fence Post, (4) 7x20 Heavy Duty Tarps/Others, Sunblocker Awning, Rods & Reels, Buffing Wheels, Drop Cords, 12-2 Elec Wiring, (2) Michelin Truck Tires LT245/70R 17, (2) 215/R17 Tires, (2) Tires & Wheels 18.5x8.50-8,Shelving, Wood Shop Cabinet, Coleman Blackhat Propane Heater, Barn Stars, Tree Faces, Motorcycle Tank Bag, Back Packs, Bird & Humming Bird Feeders, Diesel & Gas Cans, Rotella Diesel Oil, Diamondback Wildwood Men's Bike, Sleeping Bags & Mats, Berry Fertilizer, 5 qt Heated Water Bowl, Garbage Cans, **Antique Tools**; Broadhead Axe Head/Collins & Co/ Hartford Cast Steel, Large Collection of Vintage Wood Planes; Stanley Scrapper #82-(2)Sargent 10"-Stanley/Bailey #5-Ward Lakeside-Stanley/ Bailey #4-Stanley/Bailey #51/2-Stanley Bailey #7 22"-Stanley/Bailey #7-Round Bottom 7 3/8"-Wood Block Planes 24"-20"-16", Stanley Molding Plane #78, Assorted Molding Planes, Variety of Hand Saws, Several Brace & Bits, Spiral Drills, Shoulder Drill, Nail Pullers, Wacker Corn Knife,

Auctioneers Note: Many nice items are not listed so please go to my website to see a complete listing. Some high quality items, 2 to 3 rings will be run. Statements day of auction supersede all others.

TERMS: Cash-Check-Debit NOT RESPONSIBLE FOR ACCIDENTS
Lunch Stand Restrooms

Multi Owners-Peoria-Farmington-Trivoli, IL

Culver Auction Service

Lic#440.000447 Greg Culver Farmington. IL 61631
ph: 309-370-5305 Tim Placher - Bill Homan Jr - Louie Grimes

TIMED ONLINE

RETIREMENT FARM AUCTION

Tuesday, Dec. 7, 2021 - 10:00 A.M.

545 State Hwy. 164, MONMOUTH, IL 61462
1 mile West of Monmouth on Route 164

TRACTORS: '03 Versatile 2360 4X4; '04 Versatile 2145 Genesis II 2WD; '75 Case 1070 2WD

COMBINES & HEADS: '82 JD 6620 Combine; '80 JD 6620 Combine. Note: Both combines have been well maintained and were used in the '21 harvest! '95 JD 494 4-36 Corn Head; JD 444 4-36 Corn Head '90 JD 915 Grain Platform; 2 Keldeman corn reels.

FARM EQUIPMENT: JD 726 30' Soil Finisher; DMI 730 7 Shank Disc-Chisel; Best Way 1000 Gal. Field-Pro II P.T. Sprayer; Top Air 750 Gal. P.T. Sprayer; Kinze 1000 Gal. In-between Sprayer; P.I. 1500 Gallon SS Nurse Tank on trailer; Ford 785A 8' 3 Pt. Blade; White 598 5 Bottom 14"-22" Plow; Kewanee 470 24' Rotary Hoe; IH PTO Manure Spreader; '87 Blair 6'x16' Bumper Hitch Livestock Trailer; Artsway 450 Grinder-Mixer; Heider 90 Bu. Auger Cart; Etc.

10 GRAIN WAGONS: 2-Ez-Trail 500 SD Wagons, like new; 8 – Killbros 350 SD Wagons on Killbros gears. **Note**: These well maintained wagons were used in the '21 harvest.

MISC. ITEMS: '11 Bush Hog 4430 4X4 Side by Side ATV; Carolina Skiff 14' Flat Bottom Boat w/ Johnson 25 HP motor & trailer; 15-Farrowing Crates; Etc.

THE ROBERT GAVIN FAMILY WILL SELL: '80 Case 990 D Tractor w/ Front Loader & Woods T308 Backhoe; 8 – Mayrath and Cardinal PTO & Elec. Driven Augers, various lengths; Gill 6' 3 Pt. Box Scraper; Wallace 6' 3 Pt. Blade.

NOTE: This is a Timed Online Auction. There will be no live onsite bidding. Bidders must register with Proxibid to participate in the Auction. Bidding will open on Friday, Dec. 3rd and close Tuesday, Dec. 7th at 10 am.

INSPECTION DATES: Saturday, Dec. 4th and Monday, Dec. 6th - 9 am to 2 pm both days.

View full listing online @ www.vanadkisson.com

HAL TATE

For equipment questions please call Hal @ 309-255-3574

Auctioneers: Van Adkisson (309)337-1761 & Jeff Gregory (309)337-5255

VAN ADKISSON AUCTION LLC
309/426-2000 — VANADKISSON.COM

KNOX COUNTY, ILLINOIS

LAND AUCTION

Friday, Dec. 10, 2021 - 10 A.M.

AUCTION VENUE: Yates City Community Center
102 W. Main St., Yates City, IL 61410

146 Surveyed Acres - 1 Tract

FARM LOCATION: 2 miles NE of London Mills, IL on County Road 29 or 8 miles West of Farmington, IL on Route 116 to Route 97, 1 mile North to County 29 then 4 miles West in Section 35, Chestnut Township (T.9N-R2E.), Knox County, IL.

DESCRIPTION: The land will be sold in one tract and presently includes 123.77 +/- acres of undulating to gently rolling cropland with the balance in grass waterways, timbered areas and the pond site. There are several acres of the timber that could be converted to tillable land. Primary soil types of the cropland are Rozetta and Greenbush silt loams w/ PI rating of 114.8. The area is well known as an excellent habitat for large deer, wild turkey and other wildlife. This desirable tract offers a high percentage of income producing cropland complimented with recreational acreage for hunters and sportsmen.

View the full listing online @ www.vanadkisson.com

SUMMIT AG FUND II, LLP

Auctioneers: Van Adkisson (309)337-1761 and Jeff Gregory (309)337-5255
Attorney: James D. Blake - Blake Law Office
56 N. Prairie St., Galesburg, IL - Ph. (309)343-3155

VAN ADKISSON AUCTION LLC
309/426-2000 — VANADKISSON.COM

IN THE CIRCUIT COURT OF THE TENTH JUDICIAL CIRCUIT OF ILLINOIS PEORIA COUNTY

NEWREZ LLC D/B/A SHELLPOINT MORTGAGE SERVICING,
PLAINTIFF,
VS.
NANCIE MARGETIS A/K/A NANCIE ALEXANDER A/K/A NANCIE LETSINGER; WILLIAM ADOLPH ALEXANDER; RITA S ALEXANDER; WILLIAM ANDREW ALEXANDER; ANNA M ALEXANDER; ELIZABETH A FUSSNER; UNKNOWN HEIRS AND LEGATEES OF CHRISTOPHER L ALEXANDER A/K/A CHRISTOPHER ALEXANDER, IF ANY; UNKNOWN OWNERS AND NON-RECORD CLAIMANTS; ELIZABETH A FUSSNER, INDEPENDENT EXECUTOR OF THE ESTATE OF CHRISTOPHER L ALEXANDER, DEFENDANTS.
NO. 19CH00186
1408 NORTH COLFAX COURT PEORIA, IL 61606
JUDGE
PRESIDING JUDGE

NOTICE OF SALE PURSUANT TO JUDGMENT OF FORECLOSURE UNDER ILLINOIS MORTGAGE FORECLOSURE ACT

PUBLIC NOTICE IS HEREBY GIVEN that pursuant to a Judgment of Foreclosure and Sale entered by the Court in the above entitled cause on September 9, 2021, Sheriff of Peoria County will on 12/13/2021, in ROOM 203 OF THE COURTHOUSE, 324 MAIN STREET, PEORIA, IL 61602, at 08:30 AM, sell at public auction and sale to the highest bidder for cash, all and singular, the following described real estate mentioned in said Judgment, situated in the County of Peoria, State of Illinois, or so much thereof as shall be sufficient to satisfy said Judgment:
TAX NO. 18-04-152-025
COMMONLY KNOWN AS: 1408 North Colfax Court
Peoria, IL 61606

Description of Improvements: SINGLE FAMILY HOME WITH DETACHED 2 CAR GARAGE.

The Judgment amount was $100,876.08.

Sale Terms: This is an "AS IS" sale for "CASH". The successful bidder must deposit 10% down by certified funds; balance, by certified funds, within 24 hours. NO REFUNDS.

The subject property is subject to general real estate taxes, special assessments or special taxes levied against said real estate, water bills, etc., and is offered for sale without any representation as to quality or quantity of title and without recourse to plaintiff. The sale is further subject to confirmation by the court.

Upon payment in full of the bid amount, the purchaser shall receive a Certificate of Sale, which will entitle the purchaser to a Deed to the real estate after confirmation of the sale.

The property will NOT be open for inspection. Prospective bidders are admonished to check the court file to verify all information.

The successful purchaser has the sole responsibility/expense of evicting any tenants or other individuals presently in possession of the subject premises.

If this property is a condominium unit, the purchaser of the unit at the foreclosure sale, other than a mortgagee shall pay the assessments and the legal fees required by The Condominium Property Act, 765 ILCS 605/9(g)(1) and (g)(4).

IF YOU ARE THE MORTGAGOR (HOMEOWNER), YOU HAVE THE RIGHT TO REMAIN IN POSSESSION FOR 30 DAYS AFTER ENTRY OF AN ORDER OF POSSESSION, IN ACCORDANCE WITH SECTION 15-1701(C) OF THE ILLINOIS MORTGAGE FORECLOSURE LAW.

For Information: Visit our website at http://ilforeclosuresales.mrpllc.com .

Between 3 p.m. and 5 p.m. only - McCalla Raymer Leibert Pierce, LLC, Plaintiff's Attorneys, 1 N. Dearborn St., Suite 1200, Chicago, IL 60602. Tel. No. (312) 346-9088. Please refer to file# 20-04153IL

PURSUANT TO THE FAIR DEBT COLLECTION PRACTICES ACT, THE PLAINTIFF'S ATTORNEY IS DEEMED TO BE A DEBT COLLECTOR ATTEMPTING TO COLLECT A DEBT AND ANY INFORMATION WILL BE USED FOR THAT PURPOSE.

Plaintiff's attorney is not required to provide additional information other than that set forth in this notice of sale.
I3177902
Published 11/11, 11/18, 11/25/21

• • •

IN THE CIRCUIT COURT OF THE TENTH JUDICIAL CIRCUIT OF ILLINOIS PEORIA COUNTY

COMMUNITY LOAN SERVICING, LLC,
PLAINTIFF,
VS.
THERESA J MCAFEE; UNKNOWN OWNERS AND NON-RECORD CLAIMANTS, DEFENDANTS.
19 CH 00444
1806 NORTH STEVER AVENUE
PEORIA, IL 61604

NOTICE OF SALE PURSUANT TO JUDGMENT OF FORECLOSURE UNDER ILLINOIS MORTGAGE FORECLOSURE ACT

PUBLIC NOTICE IS HEREBY GIVEN that pursuant to a Judgment of Foreclosure and Sale entered by the Court in the above entitled cause on October 22, 2021, Sheriff of Peoria County will on 12/20/2021, in ROOM 203 OF THE COURTHOUSE, 324 MAIN STREET, PEORIA, IL 61602, at 08:30 AM, sell at public auction and sale to the highest bidder for cash, all and singular, the following described real estate mentioned in said Judgment, situated in the County of Peoria, State of Illinois, or so much thereof as shall be sufficient to satisfy said Judgment:
TAX NO. 18-06-203-007
COMMONLY KNOWN AS: 1806 North Stever Avenue
Peoria, IL 61604

Description of Improvements: Beige vinyl siding, split level, attached one car garage

The Judgment amount was $117,795.75.

Sale Terms: This is an "AS IS" sale for "CASH". The successful bidder must deposit 10% down by certified funds; balance, by certified funds, within 24 hours. NO REFUNDS.

The subject property is subject to general real estate taxes, special assessments or special taxes levied against said real estate, water bills, etc., and is offered for sale without any representation as to quality or quantity of title and without recourse to plaintiff. The sale is further subject to confirmation by the court.

Upon payment in full of the bid amount, the purchaser shall receive a Certificate of Sale, which will entitle the purchaser to a Deed to the real estate after confirmation of the sale.

The property will NOT be open for inspection. Prospective bidders are admonished to check the court file to verify all information.

The successful purchaser has the sole responsibility/expense of evicting any tenants or other individuals presently in possession of the subject premises.

If this property is a condominium unit, the purchaser of the unit at the foreclosure sale, other than a mortgagee shall pay the assessments and the legal fees required by The Condominium Property Act, 765 ILCS 605/9(g)(1) and (g)(4).

IF YOU ARE THE MORTGAGOR (HOMEOWNER), YOU HAVE THE RIGHT TO REMAIN IN POSSESSION FOR 30 DAYS AFTER ENTRY OF AN ORDER OF POSSESSION, IN ACCORDANCE WITH SECTION 15-1701(C) OF THE ILLINOIS MORTGAGE FORECLOSURE LAW.

For Information: Visit our website at http://ilforeclosuresales.mrpllc.com .

Between 3 p.m. and 5 p.m. only - McCalla Raymer Leibert Pierce, LLC, Plaintiff's Attorneys, 1 N. Dearborn St., Suite 1200, Chicago, IL 60602. Tel. No. (312) 346-9088. Please refer to file# 20-03821IL

PURSUANT TO THE FAIR DEBT COLLECTION PRACTICES ACT, THE PLAINTIFF'S ATTORNEY IS DEEMED TO BE A DEBT COLLECTOR ATTEMPTING TO COLLECT A DEBT AND ANY INFORMATION WILL BE USED FOR THAT PURPOSE.

Plaintiff's attorney is not required to provide additional information other than that set forth in this notice of sale.
I3179838
Published 11/11, 11/18, 11/25/21

• • •

IN THE CIRCUIT COURT OF THE TENTH JUDICIAL CIRCUIT OF ILLINOIS PEORIA COUNTY

NATIONSTAR MORTGAGE LLC D/B/A MR. COOPER,
PLAINTIFF,
VS.
CARRIE PIERCE; UNKNOWN HEIRS AND LEGATEES OF MARILYN PIERCE A/K/A MARILYN E PIERCE, IF ANY; UNKNOWN OWNERS AND NON-RECORD CLAIMANTS; LINN PERKINS, SPECIAL REPRESENTATIVE OF THE DECEASED MORTGAGOR, MARILYN PIERCE,
DEFENDANTS.
NO. 19CH00446
15919 NORTH FRONT STREET
ROME, IL 61562
JUDGE
PRESIDING JUDGE

NOTICE OF SALE PURSUANT TO JUDGMENT OF FORECLOSURE UNDER ILLINOIS MORTGAGE FORECLOSURE ACT

PUBLIC NOTICE IS HEREBY GIVEN that pursuant to a Judgment of Foreclosure and Sale entered by the Court in the above entitled cause on September 9, 2021, Sheriff of Peoria County will on 12/13/2021, in ROOM 203 OF THE COURTHOUSE, 324 MAIN STREET, PEORIA, IL 61602, at 08:30 AM, sell at public auction and sale to the highest bidder for cash, all and singular, the following described real estate mentioned in said Judgment, situated in the County of Peoria, State of Illinois, or so much thereof as shall be sufficient to satisfy said Judgment:
TAX NO. 10-05-157-006
COMMONLY KNOWN AS: 15919 North Front Street
Rome, IL 61562

Description of Improvements: single family, 1 car det gar, not for sale, poor cond

The Judgment amount was $46,944.93.

Continued on Page 8

AUCTIONS & REAL ESTATE SALES

Continued from Page 7

Sale Terms: This is an "AS IS" sale for "CASH". The successful bidder must deposit 10% down by certified funds; balance, by certified funds, within 24 hours. NO REFUNDS.

The subject property is subject to general real estate taxes, special assessments or special taxes levied against said real estate, water bills, etc., and is offered for sale without any representation as to quality or quantity of title and without recourse to plaintiff. The sale is further subject to confirmation by the court.

Upon payment in full of the bid amount, the purchaser shall receive a Certificate of Sale, which will entitle the purchaser to a Deed to the real estate after confirmation of the sale.

The property will NOT be open for inspection. Prospective bidders are admonished to check the court file to verify all information.

The successful purchaser has the sole responsibility/expense of evicting any tenants or other individuals presently in possession of the subject premises.

If this property is a condominium unit, the purchaser of the unit at the foreclosure sale, other than a mortgagee shall pay the assessments and the legal fees required by The Condominium Property Act, 765 ILCS 605/9(g)(1) and (g)(4).

IF YOU ARE THE MORTGAGOR (HOMEOWNER), YOU HAVE THE RIGHT TO REMAIN IN POSSESSION FOR 30 DAYS AFTER ENTRY OF AN ORDER OF POSSESSION, IN ACCORDANCE WITH SECTION 15-1701(C) OF THE ILLINOIS MORTGAGE FORECLOSURE LAW.

For Information: Visit our website at http://ilforeclosuresales.mrpllc.com .

Between 3 p.m. and 5 p.m. only - McCalla Raymer Leibert Pierce, LLC, Plaintiff's Attorneys, 1 N. Dearborn St., Suite 1200, Chicago, IL 60602. Tel. No. (312) 346-9088. Please refer to file# 20-03832IL

PURSUANT TO THE FAIR DEBT COLLECTION PRACTICES ACT, THE PLAINTIFF'S ATTORNEY IS DEEMED TO BE A DEBT COLLECTOR ATTEMPTING TO COLLECT A DEBT AND ANY INFORMATION WILL BE USED FOR THAT PURPOSE.

Plaintiff's attorney is not required to provide additional information other than that set forth in this notice of sale.

I3177287
Published 11/18, 11/25, 12/2/21

• • •

IN THE CIRCUIT COURT OF THE TENTH JUDICIAL CIRCUIT OF ILLINOIS PEORIA COUNTY

MIDFIRST BANK,
PLAINTIFF,
VS.
DARCY EWING; UNKNOWN OWNERS AND NON-RECORD CLAIMANTS, DEFENDANTS.
NO. 19 CH 00376
3609 NORTH ROCKWOOD ROAD
PEORIA, IL 61604
JUDGE
PRESIDING JUDGE

NOTICE OF SALE PURSUANT TO JUDGMENT OF FORECLOSURE UNDER ILLINOIS MORTGAGE FORECLOSURE ACT

PUBLIC NOTICE IS HEREBY GIVEN that pursuant to a Judgment of Foreclosure and Sale entered by the Court in the above entitled cause on September 9, 2021, Sheriff of Peoria County will on 12/13/2021, in ROOM 203 OF THE COURTHOUSE, 324 MAIN STREET, PEORIA, IL 61602, at 08:30 AM, sell at public auction and sale to the highest bidder for cash, all and singular, the following described real estate mentioned in said Judgment, situated in the County of Peoria, State of Illinois, or so much thereof as shall be sufficient to satisfy said Judgment:

TAX NO. 14-30-329-017
COMMONLY KNOWN AS: 3609 North Rockwood Road
Peoria, IL 61604

Description of Improvements: Yellow aluminum siding, one story one unit home, attached one car garage

The Judgment amount was $105,150.22.

Sale Terms: This is an "AS IS" sale for "CASH". The successful bidder must deposit 10% down by certified funds; balance, by certified funds, within 24 hours. NO REFUNDS.

The subject property is subject to general real estate taxes, special assessments or special taxes levied against said real estate, water bills, etc., and is offered for sale without any representation as to quality or quantity of title and without recourse to plaintiff. The sale is further subject to confirmation by the court.

Upon payment in full of the bid amount, the purchaser shall receive a Certificate of Sale, which will entitle the purchaser to a Deed to the real estate after confirmation of the sale.

The property will NOT be open for inspection. Prospective bidders are admonished to check the court file to verify all information.

The successful purchaser has the sole responsibility/expense of evicting any tenants or other individuals presently in possession of the subject premises.

If this property is a condominium unit, the purchaser of the unit at the foreclosure sale, other than a mortgagee shall pay the assessments and the legal fees required by The Condominium Property Act, 765 ILCS 605/9(g)(1) and (g)(4).

IF YOU ARE THE MORTGAGOR (HOMEOWNER), YOU HAVE THE RIGHT TO REMAIN IN POSSESSION FOR 30 DAYS AFTER ENTRY OF AN ORDER OF POSSESSION, IN ACCORDANCE WITH SECTION 15-1701(C) OF THE ILLINOIS MORTGAGE FORECLOSURE LAW.

For Information: Visit our website at http://ilforeclosuresales.mrpllc.com .

Between 3 p.m. and 5 p.m. only - McCalla Raymer Leibert Pierce, LLC, Plaintiff's Attorneys, 1 N. Dearborn St., Suite 1200, Chicago, IL 60602. Tel. No. (312) 346-9088. Please refer to file# 20-04279IL

PURSUANT TO THE FAIR DEBT COLLECTION PRACTICES ACT, THE PLAINTIFF'S ATTORNEY IS DEEMED TO BE A DEBT COLLECTOR ATTEMPTING TO COLLECT A DEBT AND ANY INFORMATION WILL BE USED FOR THAT PURPOSE.

Plaintiff's attorney is not required to provide additional information other than that set forth in this notice of sale.

I3177457
Published 11/18, 11/25, 12/2/21

• • •

IN THE CIRCUIT COURT FOR THE 10TH JUDICIAL CIRCUIT PEORIA COUNTY PEORIA, ILLINOIS

CitiGroup Mortgage Loan Trust Inc. Asset-Backed Pass-Through Certificates, Series 2007-AMC4, U.S. Bank National Association, as Trustee
PLAINTIFF
Vs.
Matthew Stump; et. al.
DEFENDANTS
20-CH-00081

NOTICE OF SHERIFF'S SALE OF REAL ESTATE

PUBLIC NOTICE IS HEREBY GIVEN that pursuant to a Judgment of Foreclosure and Sale entered in the above cause on 09/27/2021, the Sheriff of Peoria County, Illinois will on January 3, 2022 at the hour of 8:30 AM at Peoria County Courthouse 324 Main Street, Courtroom 203 Peoria, IL 61602, or in a place otherwise designated at the time of sale, County of Peoria and State of Illinois, sell at public auction to the highest bidder for cash, as set forth below, the following described real estate:

PIN 05-20-281-038
Improved with Residential
COMMONLY KNOWN AS:
405 West Truitt Ave.
Chillicothe, IL 61523

Sale terms: 10% down of the highest bid by certified funds at the close of the auction; The balance, including the Judicial sale fee for Abandoned Residential Property Municipality Relief Fund, which is calculated at the rate of $1 for each $1,000 or fraction thereof of the amount paid by the purchaser not to exceed $300, in certified funds, is due within twenty-four (24) hours. The subject property is subject to general real estate taxes, special assessments, or special taxes levied against said real estate and is offered for sale without any representation as to quality or quantity of title and without recourse to Plaintiff and in "AS IS" condition. The sale is further subject to confirmation by the court.

If the property is a condominium and the foreclosure takes place after 1/1/2007, purchasers other than the mortgagees will be required to pay any assessment and legal fees due under The Condominium Property Act, 765 ILCS 605/9(g)(1) and (g)(4).

If the property is located in a common interest community, purchasers other than mortgagees will be required to pay any assessment and legal fees due under the Condominium Property Act, 765 ILCS 605/18.5(g-1).

If the sale is set aside for any reason, the Purchaser at the sale shall be entitled only to a return of the deposit paid. The Purchaser shall have no further recourse against the Mortgagor, the Mortgagee or the Mortgagee's attorney.

Upon payment in full of the amount bid, the purchaser shall receive a Certificate of Sale, which will entitle the purchaser to a Deed to the real estate after Confirmation of the sale. The successful purchaser has the sole responsibility/expense of evicting any tenants or other individuals presently in possession of the subject premises.

The property will NOT be open for inspection and Plaintiff makes no representation as to the condition of the property. Prospective bidders are admonished to check the Court file to verify all information.

IF YOU ARE THE MORTGAGOR (HOMEOWNER), YOU HAVE THE RIGHT TO REMAIN IN POSSESSION FOR 30 DAYS AFTER ENTRY OF AN ORDER OF POSSESSION, IN ACCORDANCE WITH SECTION 15-1701(C) OF THE ILLINOIS MORTGAGE FORECLOSURE LAW.

For information: Examine the court file or contact Plaintiff's attorney: Codilis & Associates, P.C., 15W030 North Frontage Road, Suite 100, Burr Ridge, IL 60527, (630) 794-9876. Please refer to file number 14-20-01343.

I3181360
Published 11/25, 12/2, 12/9/21

• • •

IN THE CIRCUIT COURT OF THE TENTH JUDICIAL CIRCUIT PEORIA COUNTY, ILLINOIS

PLANET HOME LENDING, LLC
Plaintiff,
-v.-
DORIS JIMENEZ A/K/A DORIS PABON A/K/A DORIS PEREZ
Defendant
19 CH 00324

NOTICE OF SHERIFF SALE

PUBLIC NOTICE IS HEREBY GIVEN that pursuant to a Judgment of Foreclosure and Sale entered in the above cause on September 15, 2021, the Sheriff of Peoria County will at 1:30 PM on December 22, 2021, at the Peoria County Courthouse, Room 203 in the Peoria County Courthouse, 324 Main Street, PEORIA, IL, 61602, sell at public auction to the highest bidder for cash, as set forth below, the following described real estate: Commonly known as 726 W. PURTSCHER DRIVE, PEORIA, IL 61614
Property Index No. 14-29-229-019

The real estate is improved with a single family residence.

The judgment amount was $78,071.90.

Sale terms: 10% down of the highest bid by certified funds at the close of the auction; the balance, including the Judicial sale fee for Abandoned Residential Property Municipality Relief Fund, which is calculated on residential real estate at the rate of $1 for each $1,000 or fraction thereof of the amount paid by the purchaser not to exceed $300, in certified funds, is due within twenty-four (24) hours. The subject property is subject to general real estate taxes, special assessments, or special taxes levied against said real estate and is offered for sale without any representation as to quality or quantity of title and without recourse to Plaintiff and in "AS IS" condition. The sale is further subject to confirmation by the court.

Upon payment in full of the amount bid, the purchaser will receive a Certificate of Sale that will entitle the purchaser to a deed to the real estate after confirmation of the sale

The property will NOT be open for inspection and plaintiff makes no representation as to the condition of the property. Prospective bidders are admonished to check the court file to verify all information.If this property is a condominium unit, the purchaser of the unit at the foreclosure sale, other than a mortgagee shall pay the assessments and the legal fees required by The Condominium Property Act, 765 ILCS 605/9(g)(1) and (g)(4). If this property is a condominium unit which is part of a common interest community, the purchaser of the unit at the foreclosure sale other than a mortgagee shall pay the assessments required by The Condominium Property Act, 765 ILCS 605/18.5(g-1).

IF YOU ARE THE MORTGAGOR (HOMEOWNER), YOU HAVE THE RIGHT TO REMAIN IN POSSESSION FOR 30 DAYS AFTER ENTRY OF AN ORDER OF POSSESSION, IN ACCORDANCE WITH SECTION 15-1701(C) OF THE ILLINOIS MORTGAGE FORECLOSURE LAW.

For information, contact Plaintiff's attorney: Alexander Potestivo, POTESTIVO & ASSOCIATES, P.C., 223 WEST JACKSON BLVD, STE 610, Chicago, IL, 60606, (312) 263-0003. Please refer to file number 311003. E-Mail: ilpleadings@potestivolaw.com
Case # 19 CH 00324
I3181730
Published 11/25, 12/2, 12/9/21

• • •

IN THE CIRCUIT COURT FOR THE 10TH JUDICIAL CIRCUIT PEORIA COUNTY PEORIA, ILLINOIS

Wells Fargo Bank, N.A.
PLAINTIFF
Vs.
Michael J. Meinsma; et. al.
DEFENDANTS
20-CH-00026

NOTICE OF SHERIFF'S SALE OF REAL ESTATE

PUBLIC NOTICE IS HEREBY GIVEN that pursuant to a Judgment of Foreclosure and Sale entered in the above cause on 07/26/2021, the Sheriff of Peoria County, Illinois will on January 5, 2022 at the hour of 1:30 PM at Peoria County Courthouse 324 Main Street, Courtroom 203 Peoria, IL 61602, or in a place otherwise designated at the time of sale, County of Peoria and State of Illinois, sell at public auction to the highest bidder for cash, as set forth below, the following described real estate:

PIN 17-10-476-014
Improved with Residential
COMMONLY KNOWN AS:
555 S. Schweer Ct.
Peoria, IL 61604

Sale terms: 10% down of the highest bid by certified funds at the close of the auction; The balance, including the Judicial sale fee for Abandoned Residential Property Municipality Relief Fund, which is calculated at the rate of $1 for each $1,000 or fraction thereof of the amount paid by the purchaser not to exceed $300, in certified funds, is due within twenty-four (24) hours. The subject property is subject to general real estate taxes, special assessments, or special taxes levied against said real estate and is offered for sale without any representation as to quality or quantity of title and without recourse to Plaintiff and in "AS IS" condition. The sale is further subject to confirmation by the court.

If the property is a condominium and the foreclosure takes place after 1/1/2007, purchasers other than the mortgagees will be required to pay any assessment and legal fees due under The Condominium Property Act, 765 ILCS 605/9(g)(1) and (g)(4).

If the property is located in a common interest community, purchasers other than mortgagees will be required to pay any assessment and legal fees due under the Condominium Property Act, 765 ILCS 605/18.5(g-1).

If the sale is set aside for any reason, the Purchaser at the sale shall be entitled only to a return of the deposit paid. The Purchaser shall have no further recourse against the Mortgagor, the Mortgagee or the Mortgagee's attorney.

Upon payment in full of the amount bid, the purchaser shall receive a Certificate of Sale, which will entitle the purchaser to a Deed to the real estate after Confirmation of the sale. The successful purchaser has the sole responsibility/expense of evicting any tenants or other individuals presently in possession of the subject premises.

The property will NOT be open for inspection and Plaintiff makes no representation as to the condition of the property. Prospective bidders are admonished to check the Court file to verify all information.

IF YOU ARE THE MORTGAGOR (HOMEOWNER), YOU HAVE THE RIGHT TO REMAIN IN POSSESSION FOR 30 DAYS AFTER ENTRY OF AN ORDER OF POSSESSION, IN ACCORDANCE WITH SECTION 15-1701(C) OF THE ILLINOIS MORTGAGE FORECLOSURE LAW.

For information: Examine the court file or contact Plaintiff's attorney: Codilis & Associates, P.C., 15W030 North Frontage Road, Suite 100, Burr Ridge, IL 60527, (630) 794-9876. Please refer to file number 14-20-00212.

I3181560

Online Auction

Because I have moved an online only public auction will be held at

607 East Gale Street, Williamsfield, IL

To bid on this auction please go to orwigauctionandeventcenter.hibid.com.

Auction will start on **November 15** and have a soft close starting at **5 p.m. Sunday, November 28**. Terms are cash, good check or credit card with a 3% convenience fee and all purchases will have a 15% buyer's premium added. Please bring your own help and packing materials when coming to pick up. **Pickup will be from 9 a.m. to 6 p.m. Tuesday November 30**. For a complete list and pictures please go to **auctionzip.com** or my **facebook** page.

Items to auctioned include: bathroom tile, Maytag stackable washer and dryer (as is), claw foot tub, stepping stone kit, Christmas tree stand, corner fish tank, old oak phone (rotary), holiday decorations, hard back books, DVD's, art books, crafting books, weights, dining room table and 2 chairs, Lasko heater, vanity w/ mirror, one room air conditioner, full size 4 poster bed frame, old wooden head board and foot board, life ladder, foot spa, misc games, dining room chairs, heavy bag, kitchen wares, Schwinn exercise bike, coolers, rocking chair, kitchen table, folding table, dresser, box fans, piano, pedestal fan, chest of drawers, buffet table, glassware, Magic Chef food dehydrator, Brunswick slate pool table w/ balls and cue rack, shop supplies, fire ladder, push mower, wheel barrow, extension cords, long handle tools, Craftsman riding mower, area rugs, cedar chest.

Staci English, owner

ORWIG AUCTION & APPRAISAL
Joe Orwig, Auctioneer
(309)361-0397
7642 Grain Bin Road
Toulon, IL 61483

REAL ESTATE AUCTION

Wednesday, December 1, 2021 at 6:00 p.m.

Lakefront Property Home (Spring Lake)

Physical Address: 12405 Sunset Dr., Manito, IL 61546

Auction Venue: Peoria Sportsman Club
6404 Bass Road, Manito, IL 61546

Property overview: This Lakefront home is located on the North end of Spring Lake on owned land. The house has two bedrooms – one facing the lake and the other one a loft; open floor plan with kitchen, living room, and dining area; has a large screened in room with views to lake; fenced in back yard; cedar siding shake exterior. A must see property on Spring Lake. Please contact Auctioneer for viewing.

For pictures, terms, and conditions, go to
www.petriauction.com

Representing Attorney: Jason Proehl

PH: 309-241-2106

Todd Petri
Pekin, IL
(309) 241-2106

PETRI AUCTION COMPANY

Kevin Palmer
Manito, IL
309.253.2126

BOYER'S AUCTION SERVICE — PUBLIC AUCTION

ABINGDON POTTERY - HOUSEHOLD - ANTIQUES - TOOLS

Saturday, Nov 27, 2021 at 9:30 A.M.

Old High School Gym (W. Lower St., Abingdon, IL)

AUCTIONEERS NOTE:
Sale is MUCH larger than ad appears.
OWNER: Mr. and Mrs. Kenneth Shrader

TERMS: Food stand; restroom; Not Responsible for accidents, theft, vandalism, errors, or omissions. Announcements made day of auction take precedence over previous material whether printed, electronic, or oral. PAYMENT: Cash or approved check, MasterCard, Visa, Amex, Discover payable on day of sale.

Auctioneer Dan Boyer, License No. 440000668
Mobile: 309/252-1193
Auctioneer Albert Vaughn - License No. 440000544
VIEW LISTING AND PHOTOS: boyersauction.com/auction-calendar

At left, firefighters battle a blaze that started in Whiskey Dixie's Grill at 16 N. Cone St. in Farmington Monday sometime before 9 p.m. Below, one of Farmington's new streetlight banners thanks First Responders for their efforts. Photos by Dave Giagnoni.

FIRE: New owners of Whiskey Dixie's

Continued from Page 1

Waters said. "The state fire marshal is here assisting with the investigation, but we don't have a cause of origin yet."

Waters said some water and smoke damage was reported to the Froehling, Weber & Schell LLP business locateda few feet west of the building that burned.

There were no injuries in the fire.

Fulton County Clerk & Recorder Patrick O'Brian of Farmington has owned the N. Cone St. building since 2015 and said he will weigh options moving forward.

"It's a total loss. We'll have to look at our options and see what we can do," O'Brian said. "There's no way at today's prices we could build a 7,500-

square-foot building for whatever limits I have on my property casualty [insurance]."

O'Brian said Parkside Deli & Diner had been closed due to a recent "COVID exposure" but was going to reopen after Thanksgiving.

Cara and Marc Stewart had recently purchased Whiskey Dixie's from Marshall Threw and, after spending nearly four weeks remodeling the bar, were planning to have their grand opening Wednesday night.

This is the third major fire in Farmington in the past seven years. In the wee hours of Oct. 25, 2015, a fire that started in Crossroads Bar claimed four businesses and two apartments on Fort Street. More than 40 fire departments responded.

Just 17 months earlier on May 15, 2014, the old three-story Farmington High School at East Vernon St. caught fire and burned. Afterwards, the dead body of Emmanuel Cervantes was found inside the old school.

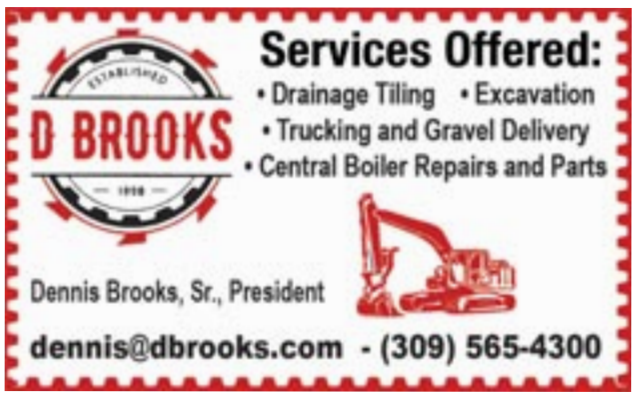

BRIEFS

Cost of Thanksgiving meal up 14 percent

Thanksgiving dinner is expected to cost 14 percent more this year, with higher turkey prices pulling up that percentage.

American Farm Bureau Federation's 36th annual survey indicates the average cost of this year's feast for 10 is still affordable at $53.31 – or less than $6 per person. This is a $6.41 or 14 percent increase from last year's average of $46.90.

The centerpiece on most Thanksgiving tables – the turkey – costs more than last year, at $23.99 for a 16-pound bird. That's roughly $1.50 per pound, up 24 percent from last year, but there are several mitigating factors.

Farm Bureau volunteer shoppers checked prices Oct. 26 to Nov. 8, about two weeks before most grocery store chains began featuring whole frozen turkeys at sharply lower prices.

All the items surveyed saw price jumps from last year – except stuffing – which trends with rising inflation for all goods. Taking turkey out of the basket of foods reveals a 6.6 percent price increase compared to last year, which tracks closely with the Consumer Price Index for food and general inflation across the economy.

The shopping list for Farm Bureau's informal survey includes turkey, stuffing, sweet potatoes, rolls with butter, peas, cranberries, a veggie tray, pumpkin pie with whipped cream, and coffee and milk, all in quantities sufficient to serve a family of 10 with leftovers.

"Several factors contributed to the increase in average cost of this year's Thanksgiving dinner," AFBF Senior Economist Veronica Nigh said. "These include dramatic disruptions to the U.S. economy and supply chains over the last 20 months; inflationary pressure throughout the economy; difficulty in predicting demand during the COVID-19 pandemic and high global demand for food, particularly meat.

In Illinois, prices are slightly higher than the national average, with the cost of a Thanksgiving feast for 10 coming in at $58.15, a $4.84 or 8 percent increase from the national average.

– Tammie Sloup, FarmWeek

Et cetera

PEORIA – In an effort to support and promote small businesses, State Sen. Dave Koehler (D-Peoria) is launching a social media campaign to feature local small businesses. Learn more at www.senatordave-koehler.com.

MONMOUTH – F&M Bank of Galesburg has expanded into Monmouth, where the bank will open a new office at 2 AmericInn Way, Suite D, located at the intersection of Highway 34 and 67 in Monmouth.

Elmwood council OKs donations

By JOHN A. BALLENTINE
For The Weekly Post

ELMWOOD – The Elmwood City Council approved donations to the Elmwood Business Women's Purse Auction and the Elmwood Development Association Christmas Walk at its Nov. 16 bimonthly meeting.

The council approved a $100 donation to the Nov. 20 purse auction. This fundraiser allows the Elmwood Business Women's Association the means to offer scholarships to Elmwood High School students pursuing additional education.

Additionally, the council approved up to $300 to purchase luminaries that will be displayed during the Elmwood Christmas Walk on Dec. 4. For $65, 100 luminaries may be purchased that will cover 300 feet of space. The council suggested that their donation be utilized to purchase luminaries that would line the entirety of Central Park.

A presentation by VFW Post 4724 representative Brett Powers informed the council about military post traumatic stress disorder and veterans' suicides. Powers proposed a 22-mile course be established that could be walked to bring awareness to these issues. The date of the proposed Walk for Awareness is Saturday, May 28, 2022, and it would be named in honor of the late Retired Sergeant First Class John Pettit, III of Elmwood. The council was favorable to holding this event.

Under committee reports, Police Chairman Andrew Almasi said a new police car should be available in two to three weeks.

Almasi also said people who turn their water back on after the city has shut off the water face being arrested and he will advise Police Chief Aaron Bean to make those arrests.

Thank you Bob Paige!!!

How many of us take the time to look around our community and see the silent workers doing seemingly ordinary things for Elmwood.
Not often does a week go by that Bob Paige is not out doing something to make our community better. The countless hours working on the Flower Pots and around the Ball Diamonds, Central and West Parks can go seemingly unnoticed. Perhaps we should take a lesson from this unselfish servant and spend a bit less time finding things to complain about.
I appreciate what you do!!!!
Sincerely, Claude

Jury awards $7 million to family

By JOHN A. BALLENTINE
For The Weekly Post

PEORIA – A jury of 12 people has awarded $7,020,883 to the family of a Wyoming woman whose wrongful death occurred on July 11, 2017, two miles west of Toulon on Route 17.

Corina Miller, 41, was headed westbound on Route 17 when at 4:42 a.m. she drove into, underneath and beyond the tanker-trailer of a milk semi-truck driven by 51-year-old Timothy E. Schwenk, of Brimfield.

Schwenk had stopped in the eastbound lane of Route 17 in front of Doug Murray's dairy farm and had backed the trailer across the westbound lane to enter the farm for a pick-up of milk.

Court documentation stated that Schwenk had installed "extra bright halogen headlights on his truck two weeks previously that were for off-road use only." He used them on the road and blinded Miller as she approached from the east.

The civil case found that Schwenk and his employer, Cluver Milk Transportation, admitted in April Court pleadings that they were negligent and caused Miller's death. The jury deliberated two and a half hours before delivering their verdict.

Last year in a Stark County criminal case, Schwenk won several Circuit Court decisions that resulted in that case being dismissed. Schwenk's attorney argued successfully that Schwenk's constitutional rights were violated and Circuit Judge Bruce P. Fehrenbacher agreed. Both urine and blood tests taken shortly after the fatal crash were suppressed, as well as, Schwenk's statements.

Corina Miller is survived by her husband, Michael, who has remarried, and by her daughter, Kaylene, 25.

Judge Stephen Kouri presided over the four-day trial that was tried by Bruce Pfaff and Alexander March, of Pfaff, Gill and Ports law firm, of Chicago. Schwenk and Cluver were represented by Thomas Dluski and Matthew Hefflefinger, of Heyl Royster law firm, of Peoria.

FARMINGTON NAPA

New Name, New Look, Same great people!

694 N. Main
Farmington, IL 61531
(309) 245-4712

Mon. - Fri. - 7:30 a.m. - 5 p.m.
Sat. - 8 a.m. - noon
Closed Sundays

Dorothy Kepple will be 90 years old December 4th. Please help her celebrate by sending her a card.
389 E. Fulton St.
Farmington, IL
61531.

Merrick Floorcovering Inst., Inc.
FALL Sale!
Monday - Friday 9-3
Saturday 9-1
(After hours by appointment.)
Anything Goes! by Shawmark
When it comes to beauty and performance, AnythingGoes! is a tried-and-true favorite.
PROFESSIONAL INSTALLATION
We accept all major credit cards
116 E. Main St. • Elmwood • (309)742-8608

This Month's Showcase Monument
Come Browse Our Indoor Showroom!
LACKEY AND SONS MONUMENTS
Mon-Fri 9-4 • Sat 9-Noon

149 W. Main Street, Galesburg • 343-8692
Donna Brewer, Local Representative (309) 742-4661

OBITUARIES

Geraldine R. Ely

PRINCEVILLE – Geraldine Ruth Ely, 89, of Chillicothe, formerly of Princeville, passed away at 2:39 p.m. Wednesday, Nov. 17, 2021, at Heritage Health in Chillicothe.

Geraldine was born on July 2, 1932, in Peoria, the daughter of Willis and Frances (Kuntz) Felton. She married Eugene Ely on March 27, 1951, in Peoria. He preceded her in death on July 30, 2018.

Ely

Surviving are 9 children, David (Jan) Ely of Kankakee, Nina (Daryl) Stensberg of Durand, Wis., Pam Fleming of Princeville, Jennifer (Randy) Armstrong of Kickapoo, Matthew (Marlys) Ely of Princeville, James (Kim) Ely of Chillicothe, Paula (Donnie) Gladfelter of Williamsfield, Mary (Tim) Silva of Fort Madison, Iowa, and John (Kim) Ely of Princeville; 26 grandchildren; many great-grandchildren; and 1 sister, Jean (Will) McCoy of Princeville.

She was also preceded in death by one son, Timothy Joseph Ely; and two brothers, Bill and John Felton.

Geraldine was a member of St. Mary's Catholic Church in Kickapoo, the Land of Lincoln Basket Weavers, the Peoria Herb Guild, WW Club and was a volunteer with Jubilee College, also serving on their cemetery board. She received the 1982 Farm Wife of the Year Award for her work on the family farm, and she was previously employed by the FBI in Washington D.C. checking fingerprints.

Her funeral mass will be at 10:30 a.m. Monday, Nov. 22, 2021, at St. Mary's Catholic Church in Kickapoo. Fr. Jim Pankiewicz will officiate. Burial will be at St. Patrick's Cemetery in Kickapoo. Visitation will be from 9:30-10:30 a.m. Monday at the church. Haskell Funeral & Cremation Services in Princeville is assisting with arrangements. A celebration of her life will be held at a later date.

Memorial contributions may be made to the American Cancer Society or St. Jude Midwest Affiliate.

Condolences may be left for Geraldine's family on her tribute wall at www.haskellfuneral.com.

Linda D. Johnston

WYOMING – Linda Diane Johnston, 69, of Wyoming, passed away at 12:53 a.m. Wednesday, Nov. 17, 2021, at Unity Point Methodist.

Linda was born on Jan. 8, 1952, in Canton to Carlyle and Nancy (Clark) Bird. She married Thomas Johnston on June 27, 1981, in Wyoming. He preceded her in death on Dec. 31, 1993.

Johnston

Surviving are her mother, Nancy; son, Matthew Johnston of Wyoming; one sister, Kathy (Glenn) Mendell of Ottawa; one brother, Jim (Debbie) Bird of Princeville; and her nieces and nephews.

She was preceded in death by her father, Carlyle; infant daughter, Stacey; and brother, Daniel Bird.

Linda worked at Auto Owners Insurance Company as an underwriter for 41 years. She was a member of St. Dominic Church in Wyoming, where she was a former member of the choir, eucharistic minister, lector, and taught CCD. Linda loved spending time with her nieces, nephews and family.

Funeral Mass was held at 11:30 a.m. Saturday, Nov. 20, 2021, at St. Dominic Church in Wyoming. Fr. John Cyr officiated. Burial was at the church cemetery. Visitation was 10-11 a.m. Saturday, Nov. 20, 2021, at Haskell Funeral & Cremation Services in Wyoming.

Memorial contributions may be made to St. Dominic Church. Haskell Funeral & Cremation Services in Wyoming is assisting with arrangements.

Condolences may be left for Linda's family on her tribute wall at www.haskellfuneral.com.

James R. Sluga

YATES CITY – James "Jim" R. Sluga 87, of Yates City, passed away 2:57 p.m., on Tuesday, Nov. 16, 2021, at Renaissance Care Center in Canton.

Jim was born July 26, 1934, to Hilar William "Bill" and Ida (Elbert) Sluga in Peoria. He married Norma Spencer on July 30, 1955, in Metamora. She preceded him in death on Dec. 31, 2012.

Jim is survived by two children, Jim D. (Melody) Sluga of Elmwood and Kim (Steve) Frakes of Missouri; two grandchildren, Doug Sluga and Christina Frakes; three great-grandchildren, Ella, Ava and Sophia Shay; and two brothers, Harland (Irene) Sluga and Myron (Delores) Sluga.

Jim is also preceded in death by his parents; and two granddaughters, Melissa Frakes and Amanda Sluga Shay.

Jim worked as a storage controller at Caterpillar where he retired from on July 1, 1983. He was a member of St. Patrick's Catholic Church in Elmwood.

A visitation was held from 2-3 p.m. on Nov. 20, 2021, at Oaks-Hines Funeral Home in Elmwood. Burial followed on Nov. 22, 2021, at Yates City Cemetery.

In lieu of flowers, memorials may be made to B.Y.E. Ambulance.

To leave online condolences, please visit www.oakshinesfuneralhome.com.

Debra K. Stoecker

PRINCEVILLE – Debra Kay Stoecker, 65, of Princeville, passed away peacefully with her family by her side at 12:07 p.m. Thursday, Nov. 18, 2021, at UnityPoint Health Methodist. Debra was born on March 30, 1956, in Manchester, Iowa, to Don-

RKE
Roy Keith Electric Company
(309)245-9911
24001 W. Farmington Road,
Farmington, IL 61531
24 HOUR SERVICE
■ COMMERCIAL ■ INDUSTRIAL ■ RESIDENTIAL ■ DESIGN BUILD
■ LIGHTING ■ GENERATORS ■ POWER ■ FARM REPAIR

Morrison & Mary Wiley Library
has a new copier/fax machine that is able to scan, so if you need this service, please stop by the library!
We are not charging to scan as you just need to connect your phone to our Wi-Fi.
309-742-2431
www.elmwoodpubliclibrary.org
206 W. Main St • Elmwood, IL 61529

PUZZLE ANSWERS

Super Crossword

Answers

S	S	H	A	P	E	D	■	M	I	A	M	I	S	■	E	R	U	P	T	S
A	C	E	T	A	T	E	■	A	N	G	E	L	A	■	P	O	T	I	O	N
W	H	A	T	S	H	O	U	L	D	T	H	E	Y	■	I	M	E	L	D	A
■	I	D	A	■	■	■	R	E	I	■	■	■	H	S	T	■	R	E	A	P
A	R	F	■	T	I	T	L	E	A	M	O	V	I	E	A	B	O	U	T	A
P	R	O	B	O	N	O	■	G	N	A	R	L	■	A	P	E	■	P	E	T
P	A	R	E	N	T	W	H	O	A	N	N	O	Y	S	H	E	R	■	■	■
■	■	■	A	T	O	N	E	■	■	S	E	G	A	■	■	■	O	V	U	M
N	E	A	T	O	■	■	R	U	S	■	■	■	R	I	G	A	T	O	N	I
O	L	D	S	■	A	D	O	P	T	I	V	E	D	A	U	G	H	T	E	R
T	A	E	■	O	N	O	■	O	A	S	I	S	■	G	L	O	■	E	A	R
B	Y	S	P	E	N	D	I	N	G	M	O	S	T	O	F	■	S	O	S	O
A	N	T	I	R	I	O	T	■	■	■	L	O	O	■	■	C	A	N	E	R
D	E	E	T	■	■	■	S	E	L	L	■	■	R	U	E	H	L	■	■	■
■	■	■	H	E	R	T	I	M	E	O	B	S	E	S	S	I	V	E	L	Y
A	L	E	■	L	E	O	■	M	A	G	I	C	■	E	M	P	O	R	I	A
F	O	R	M	I	N	G	H	Y	P	O	T	H	E	S	E	S	■	E	A	T
F	U	M	E	■	D	A	Y	■	■	■	T	L	C	■	■	■	A	M	I	■
E	V	I	N	C	E	■	M	O	M	M	I	E	T	H	E	O	R	I	S	T
C	E	N	S	O	R	■	N	O	S	T	E	P	■	A	V	I	A	T	O	R
T	R	E	A	D	S	■	S	O	N	A	R	S	■	H	E	L	L	E	N	E

CryptoQuote

answer

Many of life's failures are people who did not realize how close they were to success when they gave up.
— Thomas A. Edison

Weekly SUDOKU

Answer

9	1	2	4	8	3	7	5	6
4	8	5	6	2	7	3	9	1
6	7	3	5	9	1	2	4	8
1	3	8	9	4	2	6	7	5
2	9	6	1	7	5	4	8	3
7	5	4	3	6	8	1	2	9
3	2	1	7	5	9	8	6	4
8	4	9	2	1	6	5	3	7
5	6	7	8	3	4	9	1	2

Oaks-Hines FUNERAL HOME & CREMATORY Because We Care
Direct Cremation Packages
Cost just $995
No Society Dues or hidden fees
Ashes returned within 2-3 days after death
Packages includes removal from place of death, crematory cost, face-to-face arrangement process, writing and placing obituary and filling out death certificate and necessary permits.
Serving Canton, Elmwood and Surrounding Communities
309-647-1601 • 309-742-2491
www.oakshinesfuneralhome.com • oakshinesfh@yahoo.com

OBITUARIES

ald and Donna (Duffy) Smock. She married Ron Stoecker on Jan. 6, 1990, in Princeville.

Surviving are her husband, Ron; 3 daughters, Amy (Jeff) DeMoss of St. Charles, Michelle (Tim) Wright of Paxton, and Kristina (Michael) Robinson of Bloomington; 2 sons, Phil (Olivia) Neuhaus of Manchester, Iowa, and Michael Stoecker of Colorado Springs, Colo.; 14 grandchildren; 2 sisters, Shiela (Jerry) Dunn of Dubuque, Iowa, and Sue (Rich) Langel of Manchester, Iowa. She was preceded in death by her parents and one grandson, Carter.

Stoecker

Debra enjoyed gardening and reading, but above all else, she loved the time spent with her kids and grandkids.

A celebration of life will be held at a later date. Haskell Funeral & Cremation Services in Princeville is assisting with arrangements.

Condolences may be left for Debra's family on her tribute wall at www.haskellfuneral.com.

Deborah A. Stratton

BRIMFIELD – Deborah "Debbie" Ann Stratton, 63, of Brimfield, Ill., passed away Sunday, Nov. 21, 2021, at 5:10 a.m. at UnityPoint Health Methodist in Peoria. Debbie was born on Jan. 6, 1958, in Alton, Ill., the daughter of Shirley Cardwell. She met the love of her life, Rick Stratton, in 2004. After a 10-year whirlwind courtship, they were married in January of 2015 in Negril, Jamaica; he survives.

Stratton

Also surviving are her mother, Shirley of Brimfield; brothers, Ralph (Gina) Cardwell of Hubert, Okla., and Don (Miriam) Cardwell of Melissa, Texas; two daughters, Cassie (Sean) Wilson of Princeville, Ill., and Dawn Cleer of Peoria, Ill.; granddaughter, Cadance Wilson of Princeville; and bonus daughter, Carrie Mulligan and grandkids, Coen and Cade of Edwards, Ill.

Debbie started Brimfield Tax & Accounting in 1995, and continued in business until her cancer diagnosis earlier this year. She loved her clients, many of whom spanned several generations. Debbie also worked as an accountant for various companies over the years, most recently as staff accountant for the Tri-County Regional Planning Commission.

Debbie received her Bachelor of Arts in Accounting with Magna Cum Laude honors from the University of Illinois in 2017. We were exceptionally proud of her for this accomplishment.

Debbie was an avid St. Louis Cardinals fan, but she did tolerate Cub fans because of her husband Rick. She loved the 1985 Bears and wished they were back.

Debbie and Rick loved to spend time at their second "home," Couples Swept Away resort in Negril, Jamaica. They traveled there 14 times over the years, most recently this past September. They loved their morning tennis game, followed by drinks on the beach, good meals and watching the sunset.

Most of all, Debbie loved and was very proud of her daughters, Cassie and Dawn, and the women that they have become. But no one could make her smile like her granddaughter, Cadance. These three women are Debbie's legacy.

Her funeral will be held Friday, Nov. 26, 2021, at 11 a.m. at Haskell Funeral & Cremation Services in Princeville. Visitation will be on Friday, Nov. 26, 2021, from 10-11 a.m. also at the funeral home. Private family burial will be at Brimfield Cemetery. Memorial contributions may be made to a charity of the donor's choice.

Condolences may be left for Debbie's family on her tribute wall at www.haskellfuneral.com.

Lavern F. Berchtold

PRINCEVILLE – Lavern F. Berchtold, 86, of Peoria, formerly of Princeville, passed away at 1:45 p.m. Saturday, Nov. 20, 2021, at the Apostolic Christian Skylines in Peoria. Lavern was born on Dec. 28, 1934, in Peoria County, the son of George and Clara (Streitmatter) Berchtold. He married Joan Baer on March 18, 1962, in Princeville; she preceded him in death on Feb. 11, 2006.

Surviving are 1 son, David (Leann) Berchtold of Edelstein; 1 daughter, Mary Beth (Curtis) Wagenbach of Toulon; 11 grandchildren, Jill (Luke) Hoerr, Tanya Puckett, Courtney Wagenbach, Colton and Connor Wagenbach, Lynelle (Lucas) Herrmann, Rhea (Adam) Pfaffmann, Claire (Joe) Metz, and Cassie, Tessa and Sophie Berchtold; 11 great-grandchildren; and 1 sister, Joann (Raymond) Rumbold of LaFayette. Also preceding him in death are his parents and one sister, Katherine Peterson.

Lavern was a U.S. Army veteran, serving during the Korean War. He owned and operated Berchtold & Knobloch Tiling and was a long-time farmer in the rural Speer area. He was a faithful member of the Princeville Apostolic Christian Church, where he gave his heart to the Lord in 1956.

His funeral will be at 10 a.m. Monday, Nov. 29, 2021, at Princeville Apostolic Christian Church. Ministers of the church will officiate. Visitation is 2-5 p.m. Sunday, Nov. 28, at Haskell Funeral & Cremation Services in Princeville. Additional visitation is 9-9:45 a.m. Monday at the church. Burial will be in Princeville Apostolic Christian Church Cemetery.

Memorial contributions may be made to Apostolic Christian Skylines in Peoria. Condolences may be left for Lavern's family on his tribute wall at www.haskellfuneral.com.

More Obituaries, Page 14

AREA CHURCHES

BRIMFIELD
Baptist Church of Brimfield
Pastor Doug Seeley
321 S. Jefferson St., Brimfield
(309) 678-2208
Sun. School: 9:30 am
Sun. Worship: 10:40 am
Wed. Bible Study: 7 pm

St. Joseph Catholic Church
Father John Verrier
314 W. Clay, Brimfield
(309) 446-3275
stjosephbrimfield.org
Sat. Confession: 3:30-4:45 pm
Sat. Mass: 5 pm
Sun. Mass: 10:30 am (10 am in the summer)
Daily Mass: Tues.-Fri. 8 am

St. Paul's Lutheran Church
The Lutheran Church - Missouri Synod
"Preaching Christ Crucified"
"Liturgical & Reverential"
Pastor Michael Liese
204 W. Clay St., Brimfield
(309) 446-3233
Sun. Divine Service: 10 am

Brimfield E-Free Church
Pastor Donald Blasing
11724 Maher Road
Brimfield, IL 61517
(309) 446-3571
brimfieldefree.org
Worship: 10:30 am
Sunday School: 9:30 am
AWANA: Wed. 6:15 pm, ages 3-12

Brimfield United Methodist Church
Pastor Roland Millington
135 S. Galena St., Brimfield
(309) 573-1833
Sun. Worship: 9 am
Sun. School: 9 am
Wed. Bible Study: 7 pm

Union Church at Brimfield United Church of Christ
Pastor Stephen Barch
105 W. Clay Street, Brimfield
(309) 446-3811
brimfieldunionchurch.org
Sunday Worship: 9 am
Tuesday Bible Study: 6:30 pm
• First Sunday each month is Communion Sunday (gluten-free communion offered)
• Youth group meets 2nd Sunday each month, 12:30-2 p.m.

DAHINDA
Dahinda United Methodist Church
Pastor Teri Shane
1739 Victoria St., P.O. Box 14
Dahinda, IL 61428
Sunday Worship: 9:30 a.m.
(NOTE: Due to COVID-19, cancelled until further notice are: Fellowship & Coffee and Sunday School)
Church: (309) 639-2768
Pastor's Office: (309) 639-2389
Email: williamsfielddahindaumc@yahoo.com

DOUGLAS
Douglas United Methodist Church
Pastor Kristine McMillan
484 3rd St.
Yates City, IL 61572
(NOTE: Church is in Douglas)
Sunday Worship: 8:30 a.m.
(Maquon worship: 10:30 a.m.)
Facebook Live is 10:30 at Maquon UM Church page

EDWARDS
Bethany Baptist Church
7422 N. Heinz Ln., Edwards
(309) 692-1755
bethanycentral.org
Sun. Worship: Inside services at 9 & 10:30 am

St. Mary's Catholic Church
Father James Pankiewicz
9910 W. Knox St., Edwards
(309) 691-2030
stmaryskickapoo.org
Sat. Confession: 3-3:45 pm
Sat. Mass: 4 pm
Sun. Masses: 7 & 11:00 am
Daily Masses (Mon., Wed. Thurs., Fri.): 8 am

ELMWOOD
Crossroads Assembly of God
Pastor Tim Cavallo
615 E. Ash St., Elmwood
(309) 830-4259
crossroadselmwood.org
Wed. Worship: 7 pm
Sun. Worship: 10:30 am

Elmwood Baptist Church
Pastor Bill Cole
701 W. Dearborn St., Elmwood
(309) 742-7631, 642-3278
Sunday School: 9:30 am
Sun Worship: 10:30 am, 1:15 pm
Wed. Prayer Meeting: 7 pm

First Presbyterian Church of Elmwood
Reverend Marla B. Bauler
201 W. Evergreen, Elmwood
(309) 742-2631
firstpresbyterianofelmwood.org
Sun. Worship: 10:30 am
Sun. School: 9:30 am

St. Patrick's Catholic Church
Father James Pankiewicz
802 W. Main St., Elmwood
(309) 742-4921
Sat. Mass: 5:30 pm
Sun. Mass: 9 am
Tues. Mass: 8 am
Tues. Confession: After mass

United Methodist Church of Elmwood
Pastor David Pyell
821 W. Main St., Elmwood
(309) 742-7221
elmwoodumc.org
Sun. Worship: 9 am, 10:30 am
Youth Sun. School: 9 am
Adult Sun. School: 8 am

FARMINGTON
Farmington Bible Church
Pastor Tony Severine
497 N. Elmwood Rd.
Farmington
(309) 245-9870
Sunday School: 9:30
Worship Service: 10:30

First Presbyterian Church of Farmington
Reverend Andy Sonneborn
83 N. Cone Street, Farmington
(309) 245-2914
firstpresfarmington.com
Sunday School: 9:15 am
Worship: 10:30 am
Live on Facebook also
Fellowship: 11:30 am

New Hope Fellowship Assembly of God
Pastor Tom Wright
1102 N. Illinois Route 78
Farmington
(309) 231-8076
Sun. Worship: 10 am
Wed. Worship: 7 pm

PRINCEVILLE
Princeville United Methodist Church
Pastor Zach Waldis
420 E. Woertz, Princeville
(309) 385-4487
princevilleumc@mediacombb.net
Sun. Worship: 9 am
Sunday School: 10:15 am

St. Mary of the Woods Catholic Church
Father Corey Krengiel
119 Saint Mary St., Princeville
(309) 385-2578
Sat. Confession: 3-3:45 pm
Sat. Mass: 4 pm
Sun. Mass: 8 and 9 am
Tues and Thurs. Daily Mass: 8 am

WILLIAMSFIELD
St. James Catholic Church
Father John Verrier
Legion Road Knox Road 1450 N
Williamsfield
(309) 446-3275
stjameswilliamsfield.org
Sun. Confession: 7:30-8 am
Sun. Mass: 8 am (8:30 am in the summer)

Williamsfield United Methodist Church
Pastor Teresa Shane
430 N. Chicago Ave.
Williamsfield
(309) 639-2389
Sun. School: 9:30 am
Hospitality (coffee & finger foods): 10:30 am
Sun. Worship: 11 am

YATES CITY
Faith United Presbyterian Church
Reverend Marla B. Bauler
107 W. Bishop St., Yates City
(309) 358-1170
Worship: 9 am
Sun. School: 10:15 am
Thurs. Choir: 7 pm

Christmas In The Country
Season Starts November 1st
10-4pm
Call ahead for special orders
309•338•0487
Taking orders for fresh wreaths and grave pillows
Warm Glow Candles • Fresh Wreaths • Centerpieces
• Ornaments • Battery Lights
• Sports (Hunting/Fishing)
• Signs Gifts from C.W.I.
• A little Bit of Everything
Flowers & Gifts - By Nancy
31943 N. Cty Hwy 2, London Mills 61544

Celebration of Life
Friends and family of
Mark Megan
Come remember Mark as he would want us to!
November 27th · Starting at 3pm
Burnzees · 413 E Knoxville St., Brimfield

ADVERTISE! CALL (309) 741-9790

OBITUARIES

Richard A. Conner

GALESBURG – Richard "Rich" A. Conner, 54, of Galesburg, Ill., died at 7:34 p.m. on Thursday, Nov. 18, 2021, at OSF St. Mary Medical Center, Galesburg.

He was born on Feb. 8, 1967, in Kewanee, Ill., the son of Gary W. and Sharon (Workheiser) Conner, Sr. He married Laura Lea Lasley on July 7, 1992, in Galesburg.

Conner

Surviving is his wife, Laura L. Conner of Galesburg; one son: Richard (Corinne) Conner, Jr. of Wataga, Ill., and one step-daughter: Ashley (Andrew) Le of Princeville, Ill.; five grandchildren: Natalia, Sophia and Carson Conner and one on the way Blakeleigh, and Tesla and Gwynevere Le; one sister, Susan (Dave) Williams of Dahinda, Ill. and Gary (Becky) Conner, Jr of Knoxville, Ill.; several nieces, nephews and many friends.

Rich started working at the Flavor Freeze in Galesburg at the age of 15, then became the owner and operator. He enjoyed playing pool when he was younger and wasalways an avid Cubs fan. He loved his grandchildren.

Visitation will be from 4-7 p.m. on Monday, Nov. 29, 2021, at the Hurd-Hendricks Funeral Homes & Crematory in Knoxville. Due to the new COVID-19 mask mandate, the funeral home will maintain compliance and ask that guests wear a mask. Memorials may be made to the family. Online condolences and/or expressions of sympathy may be sent through www.hurd-hendricksfuneralhome.com.

Barbara J. Miller

EDWARDS – Barbara J. Miller, 80, of Edwards, formerly of Washington, died Nov. 17, 2021, at the OSF Richard L. Owens Hospice Home in Peoria.

She was born Sept. 15, 1941, in Quincy, the daughter of Robert and Alice Littleton Curtis. She married Clifton "Bill" Miller on March 15, 1962, in Peoria.

Surviving are her husband and two daughters, Kelly J. Miller and Penny (John) Rozenich, both of Kickapoo. Also surviving is one grandson; one sister, Janet (Ronald) Wright; and one brother, Robert (Linda) Curtis Jr., all of Washington.

She owned and operated Antiques Unlimited in Kickapoo for 50 years.

Condolences can be left online at www.masonfuneralhomes.com.

Imogene Porter

FARMINGTON – Imogene "Jean" Porter, 87 of Peoria, formerly of Farmington, died Nov. 19, 2021, at Liberty Village of Peoria.

She was born on May 4, 1934, in Macomb, a daughter of Clinton and Jesse (Jackson) Harwick. She married William J. Porter on Jan. 7, 1954, in Elmwood. He preceded her in death on Nov. 16, 2013.

Also preceding her in death were her parents; one infant brother, Jimmy; and three sisters, Joann, Martha and Evelyn.

Surviving are her children, Randy (Linda) Porter of Kansas; Steve (Sandy) Porter of Bloomington, Ind.; Darla Summerson of Peoria; Kris Benson of Peoria; Rae (Tim) Lee of Peoria; 11 grandchildren, 19 great-grandchildren; 1 great-great-grandchild; and 1 sister Pat Ihnes of Florida.

A funeral service was Nov. 23. Burial was to be in Oak Ridge Cemetery in Farmington.

Condolences can be left online at www.sedgwickfuneralhomes.com.

Donald E. Rollins

DAHINDA – Donald E. Rollins, 67, of Dahinda, died Nov. 16, 2021, at Seminary Manor in Galesburg.

Funeral services were Nov. 22. Burial was at Galva Cemetery. A celebration of life will be held at a later date.

He was born July 13, 1954, in Galesburg, the son of Thomas L. "Tom" and Nancy I. (Parker) Rollins. Survivors include his son, Dustin Rollins of Rio; a daughter, Tia Rollins of Iowa; 3 stepchildren, Randi Welsh and her boyfriend Gregg Anderson of Woodhull, Michelle (Brian) Alderson of Galesburg and Levi Fouts and his girlfriend Tasha Wilson of Galva; his 5 brothers, Ronald (Tammy) Rollins of Victoria, Roger (Linda) Rollins of Altona, Thomas (Connie) Rollins of Victoria, Jonathan (Anne) Rollins of Oneida and Kenneth (Nancy) Rollins of Altona; 11 grandchildren; and 3 great grandchildren.

He was preceded in death by his parents and longtime companion, Patricia Fouts.

Condolences can be left online at www.ruxfuneralhome.com.

Amber Waves by Dave T. Phipps

Out on a Limb by Gary Kopervas

R.F.D. by Mike Marland

The Spats by Jeff Pickering

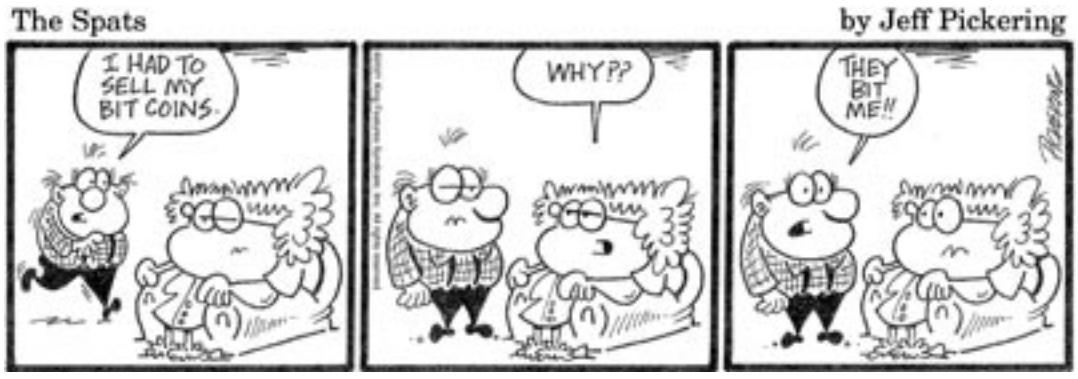

Weekly SUDOKU

by Linda Thistle

		2			3		5	
4			6			3		
	7			9				8
	3		9				7	
		6	1		5	4		
7				6				9
		1		5		8		
	4				6			7
5			8				1	

Place a number in the empty boxes in such a way that each row across, each column down and each small 9-box square contains all of the numbers from one to nine.

DIFFICULTY THIS WEEK: ◆◆

◆ Moderate ◆◆ Challenging ◆◆◆ HOO BOY!

© 2021 King Features Synd., Inc.

FOR ANSWERS SEE PAGE 12

CryptoQuote

AXYDLBAAXR is LONGFELLOW

One letter stands for another. In this sample, **A** is used for the three L's, **X** for the two O's, etc. Single letters, apostrophes, the length and formation of the words are all hints. Each week the code letters are different.

QEBM PZ FYZH'T ZEYFXIHT EIH

DHPDFH VSP GYG BPR IHEFYCH

SPV KFPTH RSHM VHIH RP

TXKKHTT VSHB RSHM JEUH XD.

— RSPQET E. HGYTPB

Trivia test

by Fifi Rodriguez

1. LITERATURE: Which author coined the phrase "green-eyed monster"?
2. GEOGRAPHY: How many countries have nations within their borders?
3. ACRONYMS: What does RPM stand for?
4. PSYCHOLOGY: What is the fear represented in the condition called "nomophobia"?
5. TELEVISION: What is the address of the home on "The Munsters" (1964-66)?
6. MATH: How many combinations of U.S. coins would add up to $1?
7. MUSIC: What was the woman's name in the Lynyrd Skynyrd song "Gimme Three Steps"?
8. MEASUREMENTS: How many ounces are in 3/4 of a cup?
9. MOVIES: Which 1959 movie had the subtitle "A Tale of the Christ"?
10. AD SLOGANS: Which company had the advertising slogan, "Let's go places"?

Answers

1. William Shakespeare
2. Two countries: The Vatican in Italy, San Marino also in Italy and Lesotho in South Africa
3. Revolutions per minute
4. A fear of being without your mobile phone
5. 1313 Mockingbird Lane
6. 293
7. Linda Lu
8. Six
9. "Ben-Hur"
10. Toyota

2021 King Features Synd., Inc.

TOP 10 MOVIES

1. Eternals (PG-13)
2. Clifford the Big Red Dog (PG)
3. Dune: Part One (PG-13)
4. No Time to Die (PG-13)
5. Venom: Let There be Carnage (PG-13)
6. Ron's Gone Wrong (PG)
7. Belfast (PG-13)
8. The French Dispatch (R)
9. Spencer (R)
10. Antlers (R)

2021 King Features Synd., Inc.

Big buck numbers look better this deer season

By The Weekly Post

Deer hunters across Illinois are reporting more big buck sightings this fall – as well as more trophy whitetails in the backs of trucks.

A few years of relatively minor outbreaks of epizootic hemorrhagic disease (EHD) combined with a relatively early harvest this fall and an early cold snap has spurred good hunting for many.

Shotgun season promises to bring more of the same, with no major weather events to keep hunters at home. Statewide numbers will be released next week.

If you have a trophy, email your picture to jeff@wklypost.com to be entered for a $50 drawing.

Youth goose – Youngsters interested in participating in the annual Central Illinois Youth Goose Hunt sponsored by the Illinois Department of Natural Resources (IDNR) can register now for the hunt, Jan. 17, 2022.

The 2022 hunt will be dedicated in the memory of Allen Draper of Pekin, an avid hunter who was one of the founding volunteer supporters of the Central Illinois Youth Goose Hunt. Draper died in October.

The youth goose hunt will be held at private waterfowl hunting clubs in the Canton area in Fulton County, and hunters selected to participate will be pre-assigned to hunting locations. All participants will be required to follow guidance from the CDC and Illinois Department of Public Health in place at the time of the hunt regarding face masks and social distancing.

To register for a drawing to participate in the hunt, call (217) 785-8060 by the registration deadline of Dec. 31, 2021. A lottery drawing involving all youth who phone in to register will be conducted, and youth hunters selected will be notified by mail. First-time applicants will be given priority over previous participants.

The hunt is open to youngsters age 10-17 at the time of the hunt. All applicants must possess a valid Illinois hunting or sportsman's license, have a Harvest Information Program (HIP) registration number, and have a 20 gauge or larger shotgun. Youth hunt participants must be accompanied by a parent or guardian who must possess a valid firearm owner's identification (FOID) card.

Turkey hunts – Apply now for spring 2022 turkey hunting on private land through the Illinois Recreational Access Program (IRAP).

Sites are available during the spring youth turkey hunt and during the third and fourth segments of the spring season at no cost. Applications are at: www2.illinois.gov/dnr/conservation/IRAP/Pages/First-time-Adult-turkey-hunting-.aspx.

Advanced Tree Service
P.O. Box 534, Canton, IL 61520
• Tree Trimming • Tree Removal
• Tree Topping
(309)647-6315
Owner: Jeremy Pierson
advancedtreeservice123@gmail.com
Fully Insured • Free Estimates

KERSH CAFE
FARMINGTON
2 eggs, bacon,sausage,or ham and toast with coffee $5.99
1/2 order French Toast w bacon or sausage with coffee $6.99
1/2 Biscuits & Gravy with coffee $4.99
Monday-Friday special is from 6:30am-9:00am
Monday-Friday 6:30am-7:00pm
Saturday 6:30am-4:00
Sunday 6:30am-2:00pm
40 W. Barlow Rd. • 309-245-5815

Shoe Biz Shoe Repair
309-692-5414
Expert Repair of All Kinds
Mon-Fri 7:30-5:30
Sat 9:00-2:00
Shoe Shines • Sports Equipment
Luggage • Zippers • Orthopedic Work • Coats and more.
$5 Off Any Repair Over $25
8815 N Knoxville Ave, Peoria 61615

Sharps
Seamless Gutter, LLC.
"The First Name in Seamless Gutters!"
Gutters • Soffit • Downspouts
Leaf Protection
Free Estimates! Fully Insured!
Office (309)446-3046 • Ron Smith (309)303-0727

BRIMFIELD COMMUNITY SCHOOL DISTRICT #309 ANNUAL STATEMENT OF AFFAIRS SUMMARY FOR FISCAL YEAR ENDING JUNE 30, 2021

Copies of the detailed Annual Statement of Affairs for the Fiscal Year Ending June 30, 2021 will be available for public inspection in the school district/joint agreement administrative office by December 1, annually. Individuals wanting to review this Annual Statement of Affairs should contact:

Brimfield Community School District No. 309	323 East Clinton St, Brimfield, IL 61517	309-446-3378	
SCHOOL DISTRICT/JOINT AGREEMENT NAME	ADDRESS	TELEPHONE	OFFICE HOURS

Also by January 15, annually the detailed Annual Statement of Affairs for the Fiscal Year Ending June 30, 2021, will be posted on the Illinois State Board of Education's website@ www.isbe.net. SUMMARY: The following is the Annual Statement of Affairs Summary that is required to be published by the school district/joint agreement for the past fiscal year.

Statement of Operations as of June 30, 2021

		Educational	Operations & Maintenance	Debt Services	Transportation	Municipal Retirement/Social Security	Capital Projects	Working Cash	Tort	Fire Prevention & Safety
Local Sources	1000	3,851,027	628,009	1,191,956	246,837	151,816	207,259	66,120	302,220	61,509
Flow Through Receipts/Revenues from One District to Another District	2000	0	0		0	0				
State Sources	3000	1,290,777	0	0	348,736	0	0	0	0	0
Federal Sources	4000	480,228	0	0	0	0	0	0	0	0
Total Direct Receipts/Revenues		5,622,032	628,009	1,191,956	595,573	151,816	207,259	66,120	302,220	61,509
Total Direct Disbursements/Expenditures		5,293,561	576,841	1,124,150	501,784	205,163	4,303		301,160	23,131
Other Sources/Uses of Funds		0	0	0	0	0	0	0	0	0
Beginning Fund Balances - July 1, 2020		3,046,964	334,704	1,321,545	386,661	233,148	141,363	417,892	451,395	311,955
Other Changes in Fund Balances		0	0	0	0	0	0	0	0	0
Ending Fund Balances June 30, 2021		3,375,435	385,872	1,389,351	480,450	179,801	344,319	484,012	452,455	350,333

CERTIFICATED ASSIGNMENT EMPLOYEES

Salary Range: $0.01 - $24,999.99

ASBELL, PAMELA
ASBELL, ROBERT W
BINDER, TARA L
BOWE, CHLOE
BREITBARTH, LYNNE
CARROLL, AMANDA L.
CARROLL, STACY L
CORNELISON, ASHLEY R
FISHER, DEBRA I.
GILLES, CAROL S.
HEINZ, ANNA M
KUNTZ, DEBORAH A.

(CONT.) Salary Range: $0.01 - $24,999.99

LIESE, STACEY L
PATERNOGA, CHRISTINE
RICE, NATHANIEL A.
SARRAF, FRANCES C.
SCHAEFER, JENNA
SCHULTZ, BILLIE H
SHANE, STEPHANIE
SMITH, MELISSA R
WILBUR, SEAN

Salary Range: $25,000.00 - $39,999.99

WAGNER, KRISTIN M.

Salary Range: $40,000.00 - $59,999.99

AVERY, JESSICA N
BERNALES, ROBERTO C
CAHILL, HOLLIE D.
CARTER, ANTJE
COLORADO, SUZANNE
FRAIL, ANGEL J.
GIBBS, KASELYN
GOODELL, REBECCA
GORHAM, KATHERINE L
HARR, TYLER S.
HOSTERT, KELSEY J
JONES, JEANIE L.
MCKINTY, AMY M.

(CONT.) Salary Range: $40,000.00 - $59,999.99

MESSINEO, KELSEY
SAVAGE, ASHLEY L.
SELF, ERIN L
SHOFF, JADEN M
SNEERINGER, ANGELA M.
SPEARS, KRISTIN
SUNDERLAND, JASON K.
TILLY, ELIZABETH A
TILLY, TROY D
TREADWAY, MELINDA
WAHL, MEREDITH
WETHERILL, ASHLEY

Salary Range: $60,000.00 - $89,999.99

ALBRITTON, JULIE
CAHILL, CHRISTINE A
DOUBET, JEANNETTE M.
ELLER, JODY L.
FRAELLE, HEATHER M.
GARLS, MARGARET E.
HENSON, JAMIE R.
HERRON, AMY R.
JONES, ALISON M.
KEPPLE, AMY M.
KREITER, KEVIN R.
MCCAULEY, MELISSA A.
MCKOWN, JOSHUA R.
MEYERS, KERRY F.
MILLER, ERIN L.

(CONT.) Salary Range: $60,000 - $89,999

MOON, SARAH L.
PORTER, BRANDON S
PUTNAM, LAURA A.
SAMPIER, AMBER R.
TROTTER, TRENT J
WALKER, KELLY K.

Salary Range: $90,000.00 - $99,999,999.99

CARLSON, SCOTT R.
FAULKNER, KEVIN M
KROSTAL, CATHY A.
ROBISON, WILLIAM
SHINALL, ANTHONY
ZEHR, SCOTT A.

NON-CERTIFICATED ASSIGNMENT EMPLOYEES

Salary Range: $0.01 - $24,999.99

ANDERSON, MEGAN K
ASBELL, PAMELA
BINDER, TARA L
BLUM, TUCKER
BOWE, CHLOE
BREITBARTH, LYNNE
BURGESS, AMBER L
CORNELISON, ASHLEY R

(CONT.) Salary Range: $0.01 - $24,999.99

COX, MICHELE
DAWSON, LISA
DURA, KENNEDY
DURA, MARIBETH E
DWYER, DANIEL P
EMERICK, VIRGINIA
FABRY, CAMRON
FLOREY, JON
FORNEY, LYNDSEY
FOX, JOANNA
HILL, CATHRYN

(CONT.) Salary Range: $0.01 - $24,999.99

JACKSON, DANETTE I.
JOHNSON, KIM S.
JUERJENS, KURT R
KRIETEMEYER, ANISSA L
KUNTZ, DEBORAH A.
LIESE, STACEY L
LINDER, KIRSTEN
MCRAE, ELIZABETH A.
MUELLER, HEIDI A
PORTER, NATHAN
RAHN, JORDAN B

(CONT.) Salary Range: $0.01 - $24,999.99

RAY, HEATHER
REEVES, TERRI
RUMBOLD, HEATHER M
RUNYON, KIM S.
SANDHAGEN, SUSAN A.
SATTERFIELD, NANCY L.
SCHNAKE, TINA M.
SILZER, PENNY
SNYDER, CAMIE M
SUELTER, MAKAYLA
VOGEL, DEBORA

(CONT.) Salary Range: $0.01 - $24,999.99

WAGNER, KRISTIN M.
ZOMBRO, KIM

Salary Range: $25,000 - $39,999.99

CARROLL, AMANDA L.
DWYER, BRENDA C.
EDWARDS, JULIE A.
GILLES, CAROL S.
RAY, LEE L
SUMNER, LONNA F
TREADWAY, JAMES H

(CONT.) Salary Range: $25,000 - $39,999.99

WINKELMAN, PETRINA L.

Salary Range: $40,000 - $59,999.99

FAIRFIELD, ZACHARY T
PETTY, KYLE A
WILTZ, DAVID W

Salary Range: $60,000 and over

None

PAYMENTS OVER $2,500, EXCLUDING WAGES AND SALARIES

Person, Firm, or Corporation	Aggregate Amount	Person, Firm, or Corporation	Aggregate Amount	Person, Firm, or Corporation	Aggregate Amount	Person, Firm, or Corporation	Aggregate Amount
ACCIDENT FUND	41,269.00	EQUITABLE	90,482.64	JAMES UNLAND & CO INC	54,328.00	QUILL CORPORATION	4,986.07
AMAZON	20,274.20	F & M BANK	273,732.17	JASON SHORT	5,279.00	RENAISSANCE LEARNING, INC	11,492.43
ANDERSONS OUTDOOR SPORTS	5,650.30	FARMINGTON CUSD #265	27,180.00	JOSTENS, INC.	3,116.36	ROCOR INDUSTRIES	3,553.67
APPLE INC	5,880.00	FEDERAL FUNDS ASSISTANT	2,597.72	K-COM	11,859.66	RUYLE MECHANICAL SERVICES INC	4,775.00
BANK OF NEW YORK MELLON	1,125,702.50	FLEXIBLE SPENDING ACCT	27,691.35	KEACH ARCHITECTURAL	14,782.00	SAM'S CLUB DIRECT	4,935.43
BRADFIELD'S, INC	78,388.02	FOLLETT SCHOOL SOLUTIONS	3,359.33	KOHL WHOLESALE	93,284.48	SAM'S JANITOR SERVICE II	7,945.00
BRIMFIELD EDUC ASSN	34,465.68	FRONTIER	9,774.54	KREILING ROOFING	11,728.49	SANTANDER LEASING LLC	9,994.00
BRIMFIELD HARDWARE	6,434.89	GETZ FIRE EQUIP	7,962.90	LIMESTONE #310	5,410.00	SAVVAS LEARNING COMPANY LLC	2,762.42
BRIMFIELD HIGH SCHOOL	2,750.00	GORENZ AND ASSOC, LTD.	10,250.00	MC SPORTS AND MORE	4,996.48	SCHOLASTIC INC	4,781.97
C.J.L. LANDSCAPING	6,900.00	HEART TECHNOLOGIES, INC	34,325.00	MCGRAW-HILL SCHOOL ED	10,784.55	SCREENCASTIFY LLC	3,111.00
CDW GOVERNMENT, INC.	44,672.50	HEARTLAND PAYMENT SYSTEMS	3,330.00	MECHANICAL SERVICE INC	32,232.39	SECURITY BENEFIT	38,040.00
CENGAGE LEARNING INC	3,461.33	HEINEMANN	3,647.14	MIDCENTURY COMMUNICATIONS	10,666.20	SKYWARD ACCOUNTING DEPT	15,074.70
CENTRAL RESTAURANT PRODUC	18,278.97	HEINZ BUS CO INC	500,052.57	MILLER & SON CONSTRUCTION CO	10,750.00	SPECIAL EDUC OF PEORIA CY	322,071.21
CIE HEALTH BENEFIT PLAN	528,192.14	HOHULIN FENCE COMPANY	7,650.47	MILLER HALL AND TRIGGS	12,863.30	SPRINT	6,381.97
COMMITTEE FOR CHILDREN	4,718.00	HOUGHTON MIFFLIN CO.	10,673.46	MORTON COMM BANK	245,900.00	TEACHERS' RETIREMENT SYTM	332,435.08
CONSTELLATION NEWENRG GAS	13,571.98	IASB	5,263.00	MYSTERY SCIENCE INC	2,693.00	THE HOME DEPOT PRO	34,878.89
CRAFT CONSTRUCTION LLC	5,210.00	IL ASSN OF SCHOOL ADMIN	3,436.15	NATIONAL OUTDOOR FURNITURE, INC	4,848.00	THE LARSON EQUIPMENT AND FURNITURE COMPANY	39,170.00
CRAMER, MICHELLE OR STEVE	2,577.60	IL DEPT OF EMPL SECURITY	5,189.00	NCS PEARSON INC	3,169.86	THE SENSORY PATH	3,000.00
CRAMER, STEPHEN MICHAEL	15,449.00	IL DEPT OF REVENUE	174,283.45	NEXTERA ENERGY	101,556.68	THIS FUND	74,294.64
DELL MARKETING, L.P.	86,838.75	ILLINOIS CENTRAL COLLEGE	14,819.39	NWEA	6,250.00	VILLAGE OF BRIMFIELD	15,265.44
DIGITAL COPY SYSTEMS, LLC	23,268.57	ILLINOIS VIRTUAL SCHOOL	3,895.00	OTTO BAUM COMPANY, INC	14,975.00	VOYA	2,700.00
DISTRICT IMPREST	4,071.79	IMRF	126,570.53	PAPER 101	4,140.00	WARNER MECHANICAL LLC	4,239.03
EBSCO	4,691.00	INTEGRATED SYSTEMS CORP	4,800.00	PIP PRINTING	3,729.00	WASHINGTON NATIONAL INS	6,762.72
ELMWOOD HIGH SCHOOL	11,235.50	INTERNAL REVENUE SERVICE	518,114.05	PRAIRIE FARMS DAIRY, INC.	11,517.78	WIGAND DISPOSAL CO./PDC	4,366.58
		ISDLAF	738,440.08	PRINCEVILLE STATE BANK	245,700.00	WILLOWGLEN ACADEMY IL	2,784.24

LEGAL ADS - Call (309) 741-9790

•••

IN THE CIRCUIT COURT OF THE TENTH JUDICIAL CIRCUIT OF ILLINOIS PEORIA COUNTY

NEWREZ LLC D/B/A SHELLPOINT MORTGAGE SERVICING,
PLAINTIFF,
VS.
NANCIE MARGETIS A/K/A NANCIE ALEXANDER A/K/A NANCIE LETSINGER; WILLIAM ADOLPH ALEXANDER; RITA S ALEXANDER; WILLIAM ANDREW ALEXANDER; ANNA M ALEXANDER; ELIZABETH A FUSSNER; UNKNOWN HEIRS AND LEGATEES OF CHRISTOPHER L ALEXANDER A/K/A CHRISTOPHER ALEXANDER, IF ANY; UNKNOWN OWNERS AND NON-RECORD CLAIMANTS; ELIZABETH A FUSSNER, INDEPENDENT EXECUTOR OF THE ESTATE OF CHRISTOPHER L ALEXANDER, DEFENDANTS.
NO. 19CH00186
1408 NORTH COLFAX COURT PEORIA, IL 61606
JUDGE
PRESIDING JUDGE

NOTICE OF SALE PURSUANT TO JUDGMENT OF FORECLOSURE UNDER ILLINOIS MORTGAGE FORECLOSURE ACT

PUBLIC NOTICE IS HEREBY GIVEN that pursuant to a Judgment of Foreclosure and Sale entered by the Court in the above entitled cause on September 9, 2021, Sheriff of Peoria County will on 12/13/2021, in ROOM 203 OF THE COURTHOUSE, 324 MAIN STREET, PEORIA, IL 61602, at 08:30 AM, sell at public auction and sale to the highest bidder for cash, all and singular, the following described real estate mentioned in said Judgment, situated in the County of Peoria, State of Illinois, or so much thereof as shall be sufficient to satisfy said Judgment:

A PART OF LOT 41 IN ARMSTRONG'S SUBDIVISION OF THE NORTHWEST QUARTER OF SECTION 4, IN TOWNSHIP 8 NORTH, RANGE 8 EAST OF THE FOURTH PRINCIPAL MERIDIAN, MORE PARTICULARLY DESCRIBED AS FOLLOWS: COMMENCING AT A POINT ON THE EAST LINE OF SAID LOT 41 WHICH IS 180 FEET SOUTH OF THE NORTHEAST CORNER OF SAID LOT 41; THENCE AT RIGHT ANGLES WEST ACROSS SAID LOT 41, A DISTANCE OF 281.7 FEET, MORE OR LESS, TO A STAKE SET ON THE WEST LINE OF SAID LOT 41 AT A DISTANCE OF 180 FEET SOUTH OF THE NORTHWEST CORNER OF SAID LOT 41; THENCE SOUTH ALONG SAID WEST LINE 16 1/2 FEET; THENCE EAST, PARALLEL TO SAID FIRST DESCRIBED COURSE AND 16.5 FEET DISTANCE THEREFROM, A DISTANCE OF 109.4 FEET TO A STAKE SET ON THE LINE DIVIDING THE EAST AND WEST HALVES OF SAID LOT 41; THENCE SOUTH ALONG SAID LINE BETWEEN THE EAST HALF AND THE WEST HALF OF SAID LOT 41, A DISTANCE OF 48.5 FEET TO A STAKE; THENCE EAST 109.3 FEET TO A STAKE SET ON THE EAST LINE OF SAID LOT 41; THENCE NORTH ALONG SAID EAST LINE OF LOT 41, A DISTANCE OF 65 FEET TO THE PLACE OF BEGINNING, SAID ARMSTRONG'S SUBDIVISION OF THE NORTHWEST QUARTER OF SECTION 4 IN TOWNSHIP AND RANGE AFORESAID, BEING SHOWN ON SURVEY AND PLAT THEREOF RECORDED IN PLAT BOOK "A", PAGE 68, IN THE CITY OF PEORIA, SITUATED IN PEORIA COUNTY, ILLINOIS, EXCEPTING THEREFROM ANY PART OF THE ABOVE DESCRIPTION LYING WITHIN THE WEST HALF OF SAID LOT 41, LYING AND BEING IN THE COUNTY OF PEORIA AND STATE OF ILLINOIS.
TAX NO. 18-04-152-025
COMMONLY KNOWN AS: 1408 North Colfax Court
Peoria, IL 61606

Description of Improvements: SINGLE FAMILY HOME WITH DETACHED 2 CAR GARAGE.

The Judgment amount was $100,876.08.

Sale Terms: This is an "AS IS" sale for "CASH". The successful bidder must deposit 10% down by certified funds; balance, by certified funds, within 24 hours. NO REFUNDS.

The subject property is subject to general real estate taxes, special assessments or special taxes levied against said real estate, water bills, etc., and is offered for sale without any representation as to quality or quantity of title and without recourse to plaintiff. The sale is further subject to confirmation by the court.

Upon payment in full of the bid amount, the purchaser shall receive a Certificate of Sale, which will entitle the purchaser to a Deed to the real estate after confirmation of the sale.

The property will NOT be open for inspection. Prospective bidders are admonished to check the court file to verify all information.

The successful purchaser has the sole responsibility/expense of evicting any tenants or other individuals presently in possession of the subject premises.

If this property is a condominium unit, the purchaser of the unit at the foreclosure sale, other than a mortgagee shall pay the assessments and the legal fees required by The Condominium Property Act, 765 ILCS 605/9(g)(1) and (g)(4).

IF YOU ARE THE MORTGAGOR (HOMEOWNER), YOU HAVE THE RIGHT TO REMAIN IN POSSESSION FOR 30 DAYS AFTER ENTRY OF AN ORDER OF POSSESSION, IN ACCORDANCE WITH SECTION 15-1701(C) OF THE ILLINOIS MORTGAGE FORECLOSURE LAW.

For Information: Visit our website at http://ilforeclosuresales.mrpllc.com.

Between 3 p.m. and 5 p.m. only - McCalla Raymer Leibert Pierce, LLC, Plaintiff's Attorneys, 1 N. Dearborn St., Suite 1200, Chicago, IL 60602. Tel. No. (312) 346-9088. Please refer to file# 20-04153IL

PURSUANT TO THE FAIR DEBT COLLECTION PRACTICES ACT, THE PLAINTIFF'S ATTORNEY IS DEEMED TO BE A DEBT COLLECTOR ATTEMPTING TO COLLECT A DEBT AND ANY INFORMATION WILL BE USED FOR THAT PURPOSE.

Plaintiff's attorney is not required to provide additional information other than that set forth in this notice of sale.
I3177902
Published 11/11, 11/18, 11/25/21

•••

IN THE CIRCUIT COURT OF THE TENTH JUDICIAL CIRCUIT OF ILLINOIS PEORIA COUNTY

COMMUNITY LOAN SERVICING, LLC,
PLAINTIFF,
VS.
THERESA J MCAFEE; UNKNOWN OWNERS AND NON-RECORD CLAIMANTS, DEFENDANTS.
19 CH 00444
1806 NORTH STEVER AVENUE
PEORIA, IL 61604

NOTICE OF SALE PURSUANT TO JUDGMENT OF FORECLOSURE UNDER ILLINOIS MORTGAGE FORECLOSURE ACT

PUBLIC NOTICE IS HEREBY GIVEN that pursuant to a Judgment of Foreclosure and Sale entered by the Court in the above entitled cause on October 22, 2021, Sheriff of Peoria County will on 12/20/2021, in ROOM 203 OF THE COURTHOUSE, 324 MAIN STREET, PEORIA, IL 61602, at 08:30 AM, sell at public auction and sale to the highest bidder for cash, all and singular, the following described real estate mentioned in said Judgment, situated in the County of Peoria, State of Illinois, or so much thereof as shall be sufficient to satisfy said Judgment:

LOT 6 IN HIGHVIEW KNOLLS, A RESUBDIVISION OF LOTS 3 THROUGH 14 AND PART OF LOTS 15 AND 16 OF BAGBY'S PLAINVIEW SUBDIVISION AND THAT PORTION OF N. STEVER AVE., ADJACENT TO BAGBY'S PLAINVIEW SUBDIVISION PREVIOUSLY VACATED, ALL BEING A PART OF THE NORTHEAST QUARTER OF SECTION 6, TOWNSHIP 8 NORTH, RANGE 8 EAST OF THE FOURTH PRINCIPAL MERIDIAN, ACCORDING TO THE PLAT THEREOF RECORDED MARCH 22, 1962, IN PLAT BOOK "Y", PAGES 121-122, SITUATE, LYING AND BEING IN THE COUNTY OF PEORIA, AND STATE OF ILLINOIS.
TAX NO. 18-06-203-007
COMMONLY KNOWN AS: 1806 North Stever Avenue
Peoria, IL 61604

Description of Improvements: Beige vinyl siding, split level, attached one car garage

The Judgment amount was $117,795.75.

Sale Terms: This is an "AS IS" sale for "CASH". The successful bidder must deposit 10% down by certified funds; balance, by certified funds, within 24 hours. NO REFUNDS.

The subject property is subject to general real estate taxes, special assessments or special taxes levied against said real estate, water bills, etc., and is offered for sale without any representation as to quality or quantity of title and without recourse to plaintiff. The sale is further subject to confirmation by the court.

Upon payment in full of the bid amount, the purchaser shall receive a Certificate of Sale, which will entitle the purchaser to a Deed to the real estate after confirmation of the sale.

The property will NOT be open for inspection. Prospective bidders are admonished to check the court file to verify all information.

The successful purchaser has the sole responsibility/expense of evicting any tenants or other individuals presently in possession of the subject premises.

If this property is a condominium unit, the purchaser of the unit at the foreclosure sale, other than a mortgagee shall pay the assessments and the legal fees required by The Condominium Property Act, 765 ILCS 605/9(g)(1) and (g)(4).

IF YOU ARE THE MORTGAGOR (HOMEOWNER), YOU HAVE THE RIGHT TO REMAIN IN POSSESSION FOR 30 DAYS AFTER ENTRY OF AN ORDER OF POSSESSION, IN ACCORDANCE WITH SECTION 15-1701(C) OF THE ILLINOIS MORTGAGE FORECLOSURE LAW.

For Information: Visit our website at http://ilforeclosuresales.mrpllc.com.

Between 3 p.m. and 5 p.m. only - McCalla Raymer Leibert Pierce, LLC, Plaintiff's Attorneys, 1 N. Dearborn St., Suite 1200, Chicago, IL 60602. Tel. No. (312) 346-9088. Please refer to file# 20-03821IL

PURSUANT TO THE FAIR DEBT COLLECTION PRACTICES ACT, THE PLAINTIFF'S ATTORNEY IS DEEMED TO BE A DEBT COLLECTOR ATTEMPTING TO COLLECT A DEBT AND ANY INFORMATION WILL BE USED FOR THAT PURPOSE.

Plaintiff's attorney is not required to provide additional information other than that set forth in this notice of sale.
I3179838
Published 11/11, 11/18, 11/25/21

•••

IN THE CIRCUIT COURT OF THE TENTH JUDICIAL CIRCUIT OF ILLINOIS PEORIA COUNTY

MIDFIRST BANK,
PLAINTIFF,
VS.
DARCY EWING; UNKNOWN OWNERS AND NON-RECORD CLAIMANTS, DEFENDANTS.
NO. 19 CH 00376
3609 NORTH ROCKWOOD ROAD
PEORIA, IL 61604
JUDGE
PRESIDING JUDGE

NOTICE OF SALE PURSUANT TO JUDGMENT OF FORECLOSURE UNDER ILLINOIS MORTGAGE FORECLOSURE ACT

PUBLIC NOTICE IS HEREBY GIVEN that pursuant to a Judgment of Foreclosure and Sale entered by the Court in the above entitled cause on September 9, 2021, Sheriff of Peoria County will on 12/13/2021, in ROOM 203 OF THE COURTHOUSE, 324 MAIN STREET, PEORIA, IL 61602, at 08:30 AM, sell at public auction and sale to the highest bidder for cash, all and singular, the following described real estate mentioned in said Judgment, situated in the County of Peoria, State of Illinois, or so much thereof as shall be sufficient to satisfy said Judgment:

LOT 27 IN WESTWOOD HILLS SUBDIVISION SECTION ONE, A SUBDIVISION OF A PART OF THE NORTH HALF OF THE SOUTHWEST QUARTER OF SECTION 30, TOWNSHIP 9 NORTH, RANGE 8 EAST OF THE FOURTH PRINCIPAL MERIDIAN, SITUATED IN THE COUNTY OF PEORIA AND STATE OF ILLINOIS.
TAX NO. 14-30-329-017
COMMONLY KNOWN AS: 3609 North Rockwood Road
Peoria, IL 61604

Description of Improvements: Yellow aluminum siding, one story one unit home, attached one car garage

The Judgment amount was $105,150.22.

Sale Terms: This is an "AS IS" sale for "CASH". The successful bidder must deposit 10% down by certified funds; balance, by certified funds, within 24 hours. NO REFUNDS.

The subject property is subject to general real estate taxes, special assessments or special taxes levied against said real estate, water bills, etc., and is offered for sale without any representation as to quality or quantity of title and without recourse to plaintiff. The sale is further subject to confirmation by the court.

Upon payment in full of the bid amount, the purchaser shall receive a Certificate of Sale, which will entitle the purchaser to a Deed to the real estate after confirmation of the sale.

The property will NOT be open for inspection. Prospective bidders are admonished to check the court file to verify all information.

The successful purchaser has the sole responsibility/expense of evicting any tenants or other individuals presently in possession of the subject premises.

If this property is a condominium unit, the purchaser of the unit at the foreclosure sale, other than a mortgagee shall pay the assessments and the legal fees required by The Condominium Property Act, 765 ILCS 605/9(g)(1) and (g)(4).

IF YOU ARE THE MORTGAGOR (HOMEOWNER), YOU HAVE THE RIGHT TO REMAIN IN POSSESSION FOR 30 DAYS AFTER ENTRY OF AN ORDER OF POSSESSION, IN ACCORDANCE WITH SECTION 15-1701(C) OF THE ILLINOIS MORTGAGE FORECLOSURE LAW.

For Information: Visit our website at http://ilforeclosuresales.mrpllc.com.

Between 3 p.m. and 5 p.m. only - McCalla Raymer Leibert Pierce, LLC, Plaintiff's Attorneys, 1 N. Dearborn St., Suite 1200, Chicago, IL 60602. Tel. No. (312) 346-9088. Please refer to file# 20-04279IL

PURSUANT TO THE FAIR DEBT COLLECTION PRACTICES ACT, THE PLAINTIFF'S ATTORNEY IS DEEMED TO BE A DEBT COLLECTOR ATTEMPTING TO COLLECT A DEBT AND ANY INFORMATION WILL BE USED FOR THAT PURPOSE.

Plaintiff's attorney is not required to provide additional information other than that set forth in this notice of sale.
I3177457
Published 11/18, 11/25, 12/2/21

•••

IN THE CIRCUIT COURT OF THE TENTH JUDICIAL CIRCUIT OF ILLINOIS PEORIA COUNTY

NATIONSTAR MORTGAGE LLC D/B/A MR. COOPER,
PLAINTIFF,
VS.
CARRIE PIERCE; UNKNOWN HEIRS AND LEGATEES OF MARILYN PIERCE A/K/A MARILYN E PIERCE, IF ANY; UNKNOWN OWNERS AND NON-RECORD CLAIMANTS; LINN PERKINS, SPECIAL REPRESENTATIVE OF THE DECEASED MORTGAGOR, MARILYN PIERCE,
DEFENDANTS.
NO. 19CH00446
15919 NORTH FRONT STREET
ROME, IL 61562
JUDGE
PRESIDING JUDGE

NOTICE OF SALE PURSUANT TO JUDGMENT OF FORECLOSURE UNDER ILLINOIS MORTGAGE FORECLOSURE ACT

PUBLIC NOTICE IS HEREBY GIVEN that pursuant to a Judgment of Foreclosure and Sale entered by the Court in the above entitled cause on September 9, 2021, Sheriff of Peoria County will on 12/13/2021, in ROOM 203 OF THE COURTHOUSE, 324 MAIN STREET, PEORIA, IL 61602, at 08:30 AM, sell at public auction and sale to the highest bidder for cash, all and singular, the following described real estate mentioned in said Judgment, situated in the County of Peoria, State of Illinois, or so much thereof as shall be sufficient to satisfy said Judgment:

THE SOUTHWESTERLY 50 FEET OF LOT 3 IN BLOCK 3 IN THE ORIGINAL VILLAGE OF ROME, SITUATED IN PEORIA COUNTY, ILLINOIS.
TAX NO. 10-05-157-006
COMMONLY KNOWN AS: 15919 North Front Street
Rome, IL 61562

Description of Improvements: single family, 1 car det gar, not for sale, poor cond

The Judgment amount was $46,944.93.

Sale Terms: This is an "AS IS" sale for "CASH". The successful bidder must deposit 10% down by certified funds; balance, by certified funds, within 24 hours. NO REFUNDS.

The subject property is subject to general real estate taxes, special assessments or special taxes levied against said real estate, water bills, etc., and is offered for sale without any representation as to quality or quantity of title and without recourse to plaintiff. The sale is further subject to confirmation by the court.

Upon payment in full of the bid amount, the purchaser shall receive a Certificate of Sale, which will entitle the purchaser to a Deed to the real estate after confirmation of the sale.

The property will NOT be open for inspection. Prospective bidders are admonished to check the court file to verify all information.

The successful purchaser has the sole responsibility/expense of evicting any tenants or other individuals presently in possession of the subject premises.

If this property is a condominium unit, the purchaser of the unit at the foreclosure sale, other than a mortgagee shall pay the assessments and the legal fees required by The Condominium Property Act, 765 ILCS 605/9(g)(1) and (g)(4).

IF YOU ARE THE MORTGAGOR (HOMEOWNER), YOU HAVE THE RIGHT TO REMAIN IN POSSESSION FOR 30 DAYS AFTER ENTRY OF AN ORDER OF POSSESSION, IN ACCORDANCE WITH SECTION 15-1701(C) OF THE ILLINOIS MORTGAGE FORECLOSURE LAW.

For Information: Visit our website at http://ilforeclosuresales.mrpllc.com.

Between 3 p.m. and 5 p.m. only - McCalla Raymer Leibert Pierce, LLC, Plaintiff's Attorneys, 1 N. Dearborn St., Suite 1200, Chicago, IL 60602. Tel. No. (312) 346-9088. Please refer to file# 20-03832IL

PURSUANT TO THE FAIR DEBT COLLECTION PRACTICES ACT, THE PLAINTIFF'S ATTORNEY IS DEEMED TO BE A DEBT COLLECTOR ATTEMPTING TO COLLECT A DEBT AND ANY INFORMATION WILL BE USED FOR THAT PURPOSE.

Plaintiff's attorney is not required to provide additional information other than that set forth in this notice of sale.
I3177287
Published 11/18, 11/25, 12/2/21

•••

IN THE CIRCUIT COURT FOR THE 10TH JUDICIAL CIRCUIT PEORIA COUNTY, PEORIA, ILLINOIS

Lakeview Loan Servicing, LLC
PLAINTIFF
Vs.
Karsyn William; Lauryn William; Nataley Dru Strozewski; Unknown Heirs and Legatees of John Strozewski; Unknown Owners and Nonrecord Claimants; Linn Perkins, as Special Representative for John Strozewski (deceased)
DEFENDANTS
21-CH-00102

NOTICE BY PUBLICATION

NOTICE IS GIVEN TO YOU:
Unknown Heirs and Legatees of John Strozewski
Unknown Owners and Nonrecord Claimants

That this case has been commenced in this Court against you and other defendants, praying for the foreclosure of a certain Mortgage conveying the premises described as follows, to-wit:
COMMONLY KNOWN AS:
2430 W Pintura Ct
Peoria, IL 61614
and which said Mortgage was made by:
John Strozewski
the Mortgagor(s), to Busey Bank, as Mortgagee, and recorded in the Office of the Recorder of Deeds of Peoria County, Illinois, as Document No. 2011004439; and for other relief; that summons was duly issued out of said Court against you as provided by law and that the said suit is now pending.

NOW, THEREFORE, UNLESS YOU file your answer or otherwise file your appearance in this case in the Office of the Clerk of this Court, Robert M. Spears
Peoria County Courthouse
324 Main Street, Room G-22
Peoria, IL 61602
on or before December 20, 2021, A DEFAULT MAY BE ENTERED AGAINST YOU AT ANY TIME AFTER THAT DAY AND A JUDGMENT MAY BE ENTERED IN ACCORDANCE WITH THE PRAYER OF SAID COMPLAINT.
CODILIS & ASSOCIATES, P.C.
Attorneys for Plaintiff
15W030 North Frontage Road,
Suite 100
Burr Ridge, IL 60527
(630) 794-5300
DuPage # 15170
Winnebago # 531
Our File No. 14-21-03647

NOTE: This law firm is a debt collector.
I3181004
Published 11/18, 11/25, 12/2/21

•••

IN THE CIRCUIT COURT OF THE TENTH JUDICIAL CIRCUIT OF ILLINOIS PEORIA COUNTY

U.S. BANK NATIONAL ASSOCIATION,
PLAINTIFF,
VS.
LINN PERKINS, SPECIAL REPRESENTATIVE OF PRESTON A BARHAM, DECEASED; LYNNTOY MARTIN; ILLINOIS HOUSING DEVELOPMENT AUTHORITY; UNITED STATES OF AMERICA; UNKNOWN HEIRS AND LEGATEES OF PRESTON A BARHAM A/K/A BARHAM PRESTON A/K/A P BARHAM A/K/A PRESTON A BAREHAM A/K/A PRESTON AARON BARHAM A/K/A PRESTON BARHAM A/K/A PRESTON A BRAHAM A/K/A PRESTON J BARHAM; UNKNOWN OWNERS AND NON-RECORD CLAIMANTS, DEFENDANTS.
20 CH 00032
1124 EAST FORREST HILL AVENUE
PEORIA, IL 61603

NOTICE BY PUBLICATION

NOTICE IS HEREBY GIVEN TO YOU, Lynntoy Martin
UNKNOWN HEIRS AND LEGATEES OF PRESTON A BARHAM A/K/A BARHAM PRESTON A/K/A P BARHAM A/K/A PRESTON A BAREHAM A/K/A PRESTON AARON BARHAM A/K/A PRESTON BARHAM A/K/A PRESTON A BRAHAM A/K/A PRESTON J BARHAM
Unknown Owners and Non-Record Claimants
defendants, that this case has been commenced in this Court against you and other defendants, asking for the foreclosure of a certain Mortgage conveying the premises described as follows, to wit:

THE NORTH 85 FEET OF LOTS 25 AND 26 IN OAKLAWN SUBDIVISION OF PART OF THE NORTHWEST QUARTER OF SECTION 34, TOWNSHIP 9 NORTH, RANGE 8 EAST OF THE FOURTH PRINCIPAL MERIDIAN, SITUATED IN THE COUNTY OF PEORIA AND STATE OF ILLINOIS.
Commonly known as: 1124 East Forrest Hill Avenue
Peoria, IL 61603
and which said Mortgage was made by, Preston A Barham a/k/a Barham Preston a/k/a P Barham a/k/a Preston A Bareham a/k/a Preston Aaron Barham a/k/a Preston Barham a/k/a Preston Braham a/k/a Preston J Barham Mortgagor(s), to
Mortgage Electronic Registration Systems, Inc., as nominee for Caliber Home Loans, Inc. Mortgagee, and recorded in the Office of the Recorder of Deeds of Peoria County, Illinois, as Document No. 2014018314; and for other relief.
YOU MAY BE ABLE TO SAVE YOUR HOME. DO NOT IGNORE THIS DOCUMENT.

By order of the Chief Circuit Judge, this case is set for Mandatory Mediation Pre-Conference on January 14, 2022 at 2:30PM by Zoom, meeting ID : 593-480-2333, Password : Courthouse. A mediation coordinator will be present to discuss options that you may have and to pre-screen you for mediation.
UNLESS YOU file your answer or otherwise file your appearance in this case, on or before December 20, 2021, A JUDGMENT OR DECREE BY DEFAULT MAY BE TAKEN AGAINST YOU FOR THE RELIEF ASKED IN THE COMPLAINT.

E-filing is now mandatory with limited exemptions. To e-file, you must first create an account with an

Continued on Page 17

LEGAL ADS - Call (309) 741-9790

Continued from Page 16

e-filing service provider. Visit http://efile.illinoiscourts.gov/service-providers.htm to learn more and to select a service provider.

If you need additional help or have trouble e-filing, visit http://www.illinoiscourts.gov/faq/gethelp.asp or talk with your local circuit clerk's office. If you cannot e-file, you may be able to get an exemption that allows you to file in-person or by mail. Ask your circuit clerk for more information or visit www.illinoislegalaid.org.

If you are unable to pay your court fees, you can apply for a fee waiver.

For information about defending yourself in a court case (including filing an appearance or fee waiver), or to apply for free legal help, go to www.illinoislegalaid.org. You can also ask your local circuit clerk's office for a fee waiver application.

PURSUANT TO THE FAIR DEBT COLLECTION PRACTICES ACT, THE PLAINTIFF'S ATTORNEY IS DEEMED TO BE A DEBT COLLECTOR ATTEMPTING TO COLLECT A DEBT AND ANY INFORMATION WILL BE USED FOR THAT PURPOSE.

McCalla Raymer Leibert Pierce, LLC
Attorney for Plaintiff
1 N. Dearborn St. Suite 1200
Chicago, IL 60602
Ph. (312) 346-9088
File No. 20-03252IL
I3181223
Published 11/18, 11/25, 12/2/21

• • •

SUBJECT TO MANDATORY MEDIATION
"THIS IS AN ATTEMPT TO COLLECT A DEBT AND ANY INFORMATION OBTAINED WILL BE USED FOR THAT PURPOSE"
IN THE CIRCUIT COURT OF THE 10TH JUDICIAL CIRCUIT PEORIA COUNTY, ILLINOIS

Community Loan Servicing, LLC;
Plaintiff,
vs.
Kimberly Marie Judkins; Unknown Owners and Non Record Claimants;
Defendants.
21 CH 54

NOTICE BY PUBLICATION

The requisite affidavit for publication having been filed, notice is hereby given to you:
-Kimberly Marie Judkins
that Plaintiff has commenced this case in the Circuit Court of Peoria County against you and other defendants, for foreclosure of a certain Mortgage lien recorded against the premises described as follows:
LOT 79 IN BROADMORE HEIGHTS SUBDIVISION LAID OUT ON A PART OF THE SOUTHWEST QUARTER OF SECTION 26, TOWNSHIP 8 NORTH, RANGE 7 EAST OF THE FOURTH PRINCIPAL MERIDIAN, EXCEPTING ALL COAL AND MINERAL RIGHTS UNDERLYING SAID PREMISES, SITUATED, LYING AND BEING IN THE COUNTY OF PEORIA AND STATE OF ILLINOIS.
C/K/A: 3911 South Granville Avenue, Bartonville, IL 61607
PIN: 17-26-331-018
said Mortgage was given by James Edward Judkins, Jr. and Kimberly Marie Judkins, Mortgagor(s), to JPMorgan Chase Bank, N.A., Mortgagee, and recorded in the Office of the Recorder of Deeds of Peoria County, Illinois, as Document No. 2012019072.

E-Filing is now mandatory for documents in civil cases with limited exemptions. To e-file, you must first create an account with an e-filing service provider. Visit https://efile.illinoiscourts.gov/service-providers.htm to learn more and to select a service provider. If you need additional help or have trouble e-filing, visit http://www.illinoiscourts.gov/FAQ/gethelp.asp, or talk with your local circuit clerk's office.

UNLESS YOU file your appearance or otherwise file your answer in this case in the Office of the Circuit Clerk of Peoria County, Peoria County Courthouse, 324 Main Street, Peoria IL 61602 on or before December 20, 2021, A JUDGMENT OF FORECLOSURE OR DECREE BY DEFAULT MAY BE ENTERED AGAINST YOU FOR THE RELIEF ASKED FOR IN THE PLAINTIFF'S COMPLAINT.

The Wirbicki Law Group LLC
Attorney for Plaintiff
33 W. Monroe St., Suite 1540
Chicago, IL 60603
Phone: 312-360-9455
W20-0242
pleadings.il@wirbickilaw.com
I3181442
Published 11/18, 11/25, 12/2/21

• • •

IN THE CIRCUIT COURT FOR THE 10TH JUDICIAL CIRCUIT PEORIA COUNTY PEORIA, ILLINOIS

CitiGroup Mortgage Loan Trust Inc. Asset-Backed Pass-Through Certificates, Series 2007-AMC4, U.S. Bank National Association, as Trustee
PLAINTIFF
Vs.
Matthew Stump; et. al.
DEFENDANTS
20-CH-00081

NOTICE OF SHERIFF'S SALE OF REAL ESTATE

PUBLIC NOTICE IS HEREBY GIVEN that pursuant to a Judgment of Foreclosure and Sale entered in the above cause on 09/27/2021, the Sheriff of Peoria County, Illinois will on January 3, 2022 at the hour of 8:30 AM at Peoria County Courthouse 324 Main Street, Courtroom 203 Peoria, IL 61602, or in a place otherwise designated at the time of sale, County of Peoria and State of Illinois, sell at public auction to the highest bidder for cash, as set forth below, the following described real estate:

COMMENCING FIFTY FEET EAST OF THE SOUTHWEST CORNER OF LOT NUMBER THIRTEEN IN THE SUBDIVISION OF THE NORTHEAST QUARTER OF SECTION NUMBER TWENTY IN TOWNSHIP NUMBER ELEVEN NORTH OF RANGE NUMBER NINE EAST OF THE FOURTH PRINCIPAL MERIDIAN IN THE TOWN OF CHILLICOTHE, COUNTY OF PEORIA, AND STATE OF ILLINOIS; AND RUNNING THENCE EAST EIGHTY SIX FEET, THENCE NORTH TWO HUNDRED EIGHTY THREE FEET, THENCE WEST EIGHTY SIX FEET, THENCE SOUTH TWO HUNDRED EIGHTY THREE FEET TO THE PLACE OF BEGINNING.
PIN 05-20-281-038
Improved with Residential
COMMONLY KNOWN AS:
405 West Truitt Ave.
Chillicothe, IL 61523

Sale terms: 10% down of the highest bid by certified funds at the close of the auction; The balance, including the Judicial sale fee for Abandoned Residential Property Municipality Relief Fund, which is calculated at the rate of $1 for each $1,000 or fraction thereof of the amount paid by the purchaser not to exceed $300, in certified funds, is due within twenty-four (24) hours. The subject property is subject to general real estate taxes, special assessments, or special taxes levied against said real estate and is offered for sale without any representation as to quality or quantity of title and without recourse to Plaintiff and in "AS IS" condition. The sale is further subject to confirmation by the court.

If the property is a condominium and the foreclosure takes place after 1/1/2007, purchasers other than the mortgagees will be required to pay any assessment and legal fees due under The Condominium Property Act, 765 ILCS 605/9(g)(1) and (g)(4).

If the property is located in a common interest community, purchasers other than mortgagees will be required to pay any assessment and legal fees due under the Condominium Property Act, 765 ILCS 605/18.5(g-1).

If the sale is set aside for any reason, the Purchaser at the sale shall be entitled only to a return of the deposit paid. The Purchaser shall have no further recourse against the Mortgagor, the Mortgagee or the Mortgagee's attorney.

Upon payment in full of the amount bid, the purchaser shall receive a Certificate of Sale, which will entitle the purchaser to a Deed to the real estate after Confirmation of the sale. The successful purchaser has the sole responsibility/expense of evicting any tenants or other individuals presently in possession of the subject premises.

The property will NOT be open for inspection and Plaintiff makes no representation as to the condition of the property. Prospective bidders are admonished to check the Court file to verify all information.

IF YOU ARE THE MORTGAGOR (HOMEOWNER), YOU HAVE THE RIGHT TO REMAIN IN POSSESSION FOR 30 DAYS AFTER ENTRY OF AN ORDER OF POSSESSION, IN ACCORDANCE WITH SECTION 15-1701(C) OF THE ILLINOIS MORTGAGE FORECLOSURE LAW.

For information: Examine the court file or contact Plaintiff's attorney: Codilis & Associates, P.C., 15W030 North Frontage Road, Suite 100, Burr Ridge, IL 60527, (630) 794-9876. Please refer to file number 14-20-01343.
I3181360
Published 11/25, 12/2, 12/9/21

• • •

IN THE CIRCUIT COURT FOR THE 10TH JUDICIAL CIRCUIT PEORIA COUNTY PEORIA, ILLINOIS

Wells Fargo Bank, N.A.
PLAINTIFF
Vs.
Michael J. Meinsma; et. al.
DEFENDANTS
20-CH-00026

NOTICE OF SHERIFF'S SALE OF REAL ESTATE

PUBLIC NOTICE IS HEREBY GIVEN that pursuant to a Judgment of Foreclosure and Sale entered in the above cause on 07/26/2021, the Sheriff of Peoria County, Illinois will on January 5, 2022 at the hour of 1:30 PM at Peoria County Courthouse 324 Main Street, Courtroom 203 Peoria, IL 61602, or in a place otherwise designated at the time of sale, County of Peoria and State of Illinois, sell at public auction to the highest bidder for cash, as set forth below, the following described real estate:

LOT 36 BLOCK "C" OF BELLEVUE ACRES, A SUBDIVISION OF PART OF THE EAST HALF OF THE SOUTHEAST QUARTER OF SECTION 10, TOWNSHIP 8 NORTH, RANGE 7 EAST OF THE FOURTH PRINCIPAL MERIDIAN, EXCEPTING THEREFROM ALL COAL AND MINERAL RIGHTS UNDERLYING SAID PREMISES, SITUATED IN PEORIA COUNTY, ILLINOIS.
PIN 17-10-476-014
Improved with Residential
COMMONLY KNOWN AS:
555 S. Schweer Ct.
Peoria, IL 61604

Sale terms: 10% down of the highest bid by certified funds at the close of the auction; The balance, including the Judicial sale fee for Abandoned Residential Property Municipality Relief Fund, which is calculated at the rate of $1 for each $1,000 or fraction thereof of the amount paid by the purchaser not to exceed $300, in certified funds, is due within twenty-four (24) hours. The subject property is subject to general real estate taxes, special assessments, or special taxes levied against said real estate and is offered for sale without any representation as to quality or quantity of title and without recourse to Plaintiff and in "AS IS" condition. The sale is further subject to confirmation by the court.

If the property is a condominium and the foreclosure takes place after 1/1/2007, purchasers other than the mortgagees will be required to pay any assessment and legal fees due under The Condominium Property Act, 765 ILCS 605/9(g)(1) and (g)(4).

If the property is located in a common interest community, purchasers other than mortgagees will be required to pay any assessment and legal fees due under the Condominium Property Act, 765 ILCS 605/18.5(g-1).

If the sale is set aside for any reason, the Purchaser at the sale shall be entitled only to a return of the deposit paid. The Purchaser shall have no further recourse against the Mortgagor, the Mortgagee or the Mortgagee's attorney.

Upon payment in full of the amount bid, the purchaser shall receive a Certificate of Sale, which will entitle the purchaser to a Deed to the real estate after Confirmation of the sale. The successful purchaser has the sole responsibility/expense of evicting any tenants or other individuals presently in possession of the subject premises.

The property will NOT be open for inspection and Plaintiff makes no representation as to the condition of the property. Prospective bidders are admonished to check the Court file to verify all information.

IF YOU ARE THE MORTGAGOR (HOMEOWNER), YOU HAVE THE RIGHT TO REMAIN IN POSSESSION FOR 30 DAYS AFTER ENTRY OF AN ORDER OF POSSESSION, IN ACCORDANCE WITH SECTION 15-1701(C) OF THE ILLINOIS MORTGAGE FORECLOSURE LAW.

For information: Examine the court file or contact Plaintiff's attorney: Codilis & Associates, P.C., 15W030 North Frontage Road, Suite 100, Burr Ridge, IL 60527, (630) 794-9876. Please refer to file number 14-20-00212.
I3181560
Published 11/25, 12/2, 12/9/21

• • •

IN THE CIRCUIT COURT OF THE TENTH JUDICIAL CIRCUIT PEORIA COUNTY, ILLINOIS

PLANET HOME LENDING, LLC
Plaintiff,
-v.-
DORIS JIMENEZ A/K/A DORIS PABON A/K/A DORIS PEREZ
Defendant
19 CH 00324

NOTICE OF SHERIFF SALE

PUBLIC NOTICE IS HEREBY GIVEN that pursuant to a Judgment of Foreclosure and Sale entered in the above cause on September 15, 2021, the Sheriff of Peoria County will at 1:30 PM on December 22, 2021, at the Peoria County Courthouse, Room 203 in the Peoria County Courthouse, 324 Main Street, PEORIA, IL, 61602, sell at public auction to the highest bidder for cash, as set forth below, the following described real estate:

LOT 19 IN BLOCK 8 IN FIRST SECTION OF SHERIDAN VILLAGE; SITUATE, LYING AND BEING IN THE CITY OF PEORIA, COUNTY OF PEORIA, AND STATE OF ILLINOIS.

Commonly known as 726 W. PURTSCHER DRIVE, PEORIA, IL 61614
Property Index No. 14-29-229-019

The real estate is improved with a single family residence.
The judgment amount was $78,071.90.

Sale terms: 10% down of the highest bid by certified funds at the close of the auction; the balance, in cluding the Judicial sale fee for Abandoned Residential Property Municipality Relief Fund, which is calculated on residential real estate at the rate of $1 for each $1,000 or fraction thereof of the amount paid by the purchaser not to exceed $300, in certified funds, is due within twenty-four (24) hours. The subject property is subject to general real estate taxes, special assessments, or special taxes levied against said real estate and is offered for sale without any representation as to quality or quantity of title and without recourse to Plaintiff and in "AS IS" condition. The sale is further subject to confirmation by the court.

Upon payment in full of the amount bid, the purchaser will receive a Certificate of Sale that will entitle the purchaser to a deed to the real estate after confirmation of the sale

The property will NOT be open for inspection and plaintiff makes no representation as to the condition of the property. Prospective bidders are admonished to check the court file to verify all information.If this property is a condominium unit, the purchaser of the unit at the foreclosure sale, other than a mortgagee shall pay the assessments and the legal fees required by The Condominium Property Act, 765 ILCS 605/9(g)(1) and (g)(4). If this property is a condominium unit which is part of a common interest community, the purchaser of the unit at the foreclosure sale other than a mortgagee shall pay the assessments required by The Condominium Property Act, 765 ILCS 605/18.5(g-1).

IF YOU ARE THE MORTGAGOR (HOMEOWNER), YOU HAVE THE RIGHT TO REMAIN IN POSSESSION FOR 30 DAYS AFTER ENTRY OF AN ORDER OF POSSESSION, IN ACCORDANCE WITH SECTION 15-1701(C) OF THE ILLINOIS MORTGAGE FORECLOSURE LAW.

For information, contact Plaintiff's attorney: Alexander Potestivo, POTESTIVO & ASSOCIATES, P.C., 223 WEST JACKSON BLVD, STE 610, Chicago, IL, 60606, (312) 263-0003. Please refer to file number 311003.
E-Mail:
ilpleadings@potestivolaw.com
Case # 19 CH 00324
I3181730
Published 11/25, 12/2, 12/9/21

• • •

IN THE CIRCUIT COURT OF THE 10TH JUDICIAL CIRCUIT PEORIA COUNTY PEORIA, ILLINOIS

QUICKEN LOANS, LLC,
PLAINTIFF
vs.
UNKNOWN HEIRS AT LAW AND LEGATEES OF MYRON D. WEESS; WILLIAM P. BUTCHER, AS SPECIAL REPRESENTATIVE OF MYRON D. WEESS, DECEASED; RACHEL AUPPERLE; MATTHEW AUPPERLE; JASON AUPPERLE; UNKNOWN OWNERS AND NON-RECORD CLAIMANTS,
DEFENDANT
21-CH-00039
PUBLICATION NOTICE

The requisite affidavit for publication having been filed, notice is hereby given to you, UNKNOWN HEIRS AT LAW AND LEGATEES OF MYRON D. WEESS; RACHEL AUPPERLE; and UNKNOWN OWNERS AND NONRECORD CLAIMANTS, Defendant in the above entitled suit, that the said suit has been commenced in the Circuit Court of the 10th Judicial Circuit, Peoria County, Illinois by the plaintiff against you and other defendant, praying for the foreclosure of a certain mortgage conveying the premises described as follows to wit:

LOT 1 IN FLORENCE COURT, A PART OF LOT 6 OF COMMISSIONER'S SUBDIVISION IN THE NORTH HALF OF THE SOUTHEAST QUARTER OF SECTION 29, TOWNSHIP 9 NORTH, RANGE 8 EAST OF THE FOURTH PRINCIPAL MERIDIAN, SITUATED IN PEORIA COUNTY, ILLINOIS.

COMMON ADDRESS: 1019 W. Florence Avenue, Peoria, IL 61604
P.I.N.: 14-29-402-011
and which said mortgage was signed by MYRON D. WEESS, Mortgagor, to Mortgage Electronic Registration Systems, Inc., as nominee for Quicken Loans Inc., as Mortgagee, and recorded in the Office of the Recorder of Deeds of Peoria County as Document No. 2016010824; and for such other relief prayed; that summons was duly issued out of the Circuit Court of Peoria County against you as provided by law, and that the said suit is now pending.

NOW THEREFORE, UNLESS YOU, the said above defendant, file your answer to the Complaint in said suit or otherwise make your appearance therein, in the Office of the Clerk of this Court in Peoria County in Room G-22 at 324 Main St., Peoria, IL 61602 on or before December 27, 2021, default may be entered against you at any time after that day and a judgment entered in accordance with the prayer of said complaint.

E-Filing is now mandatory for documents in civil cases with limited exemptions. To e-file, you must first create an account with an e-filing service provider. Visit http://efile.illinoiscourts.gov/service-providers.htm to learn more and to select a service provider. If you need additional help or have trouble e-filing, visit http://www.illinoiscourts.gov/faq/gethelp.asp or talk with your local circuit clerk's office.

Johnson, Blumberg, & Associates, LLC
230 W. Monroe Street, Suite 1125
Chicago, Illinois 60606
Email: ilpleadings@johnsonblumberg.com
Ph. 312-541-9710 / Fax 312-541-9711
JB&A # IL 21 8476
I3181736
Published 11/25, 12/2, 12/9/21

CLAIM NOTICE
IN THE CIRCUIT COURT
OF THE TENTH JUDICIAL CIRCUIT OF ILLINOIS
PEORIA COUNTY

In Re **ESTATE OF**)
ROWENA H. ROAKE) No. 21-P-00458
Deceased.)

NOTICE is given to creditors of the death of **ROWENA H. ROAKE** on October 5, 2021. Letters of Office were issued by the above entitled Court to **COREY J. GEESEMAN**, of 506 East Cypress Street, Elmwood, Illinois 61529, as Executor, whose attorneys of record are **WHITNEY & POTTS, LTD., 118 West Main Street, P. O. Box 368, Elmwood, Illinois, 61529-0368.** Claims against the Estate may be filed in the Circuit Clerk's Of¬fice, Peoria County Courthouse, Peoria, Illinois, or with the repre-senta¬tive or both on or before the **3rd day of June, 2022**, or if maili¬ng or delivery of a Notice from the representative is required by Sec. 18-3 of the Probate Act of 2075, the date stated in that Notice. Every claim filed must be in writing and state sufficient information to notify the representative of the nature of the claim or other relief sought. **Any claim not filed on or before that date is barred.** Copies of a claim filed with the Clerk must be mailed or delivered by the claim¬ant to the representative and to the attorney within ten (10) days after it has been filed and the claimant shall file with the Court, proof of any required mailing or delivery of copies.

DATED this 10th day of November, 2021.

COREY J. GEESEMAN, Executor of the **Estate of ROWENA H. ROAKE, Deceased.**

ASHLEE E. STABLER, Esq.
WHITNEY & POTTS, LTD.
Attorneys for Executor
118 West Main Street
P. O. Box 368
Elmwood, IL 61529-0368
Telephone: (309) 742-3611
ashlee@whitneyandpotts.com
Published 11/25, 12/2, 12/9/21

School Bus & Van Drivers Wanted
Heinz Bus Co. Inc.
• Great for retirees and stay at home moms and dads
• 2 hours per day, plus extra runs available
• All fees associated with getting your license will be paid for by the company.
• You will enjoy the same days off as your children (if they are in Brimfield Schools)
Call Heinz Bus Co., Inc. Brimfield, IL · 309-231-6013

TRI-COUNTY MASONRY LLC
•Brick - Block - Stone
•All Phases of Concrete
•Complete Basement Repair
•Fully Insured

Call 309-645-5839
Travis Fiser Owner
tri-countymasonry@hotmail.com

TANNOCK ELECTRIC INC.
RESIDENTIAL COMMERCIAL INDUSTRIAL
P:309.742.4403 C:309.303.2412

Heinz Bros. TRUCKING INC.
General Trucking
Limestone Hauling & Spreading
Grain • Rock • Gravel • Sand • Coal
(309) 446-9350 • BRIMFIELD, IL

WELDING
Tiber Creek welding
MOBILE IN-FIELD REPAIR
309-231-6986
Kevin McCarthy-Owner
517 N. Magnolia St. Elmwood 61529

Double Take BAR & GRILL
Video Poker
Daily Lunch & Dinner Specials
NOW OFFERING VIDEO GAMING
111 N. Oak St. • Williamsfield • 309-639-2700

STEWART'S FAMILY RESTAURANT
Tuesday - Sunday
7 am - 2 pm For Indoor Dining
Closed Monday
• Full Menu
• Breakfast All Day
• Home-Style Cooking
309-362-2408
18925 West Farmington Rd.
Trivoli, IL

Kickapoo STORAGE
Low Monthly Rent
Several Sizes Available
Well-lit, Secure, Easy Access
Climate Controlled Units Now Available
(309) 385-1777
Located off I-74 Kickapoo Exit (near Jubilee Cafe)

ALL-SPORTS ROUNDUP

Farmington's Haggard earns all-state honors

By Weekly Post Staff Reports

Farmington senior lineman Chris Haggard was named to the 18-player Class 2A all-state team selected by the Illinois High School Football Coaches Association.

Haggard helped anchor offensive and defensive lines that boosted Farmington to an 11-1 record and a quarterfinal Class 2A playoff appearance.

Senior lineman Gage DeVries of Princeville was an honorable mention selection for the Class 1A IHSFCA all-state team and Elmwood-Brimfield junior Slone Windish was honorable mention as a linebacker in Class 3A.

Also selected for IHSFCA honors were Abingdon-Avon senior lineman Leighton Damewood as a first-team all-stater and, as honorable mention picks, senior quarterback/defensive back Ethan Schisler of Abingdon-Avon, senior running back Payton Hankins of Knoxville and senior running back/linebacker Tanner Spencer of Rushville-Industry.

• **IHSA tickets –** The Illinois High School Association (IHSA) boys basketball state tournament returns to the State Farm Center in Champaign this March 10–12, 2022. Tickets for 1A/2A and 3A/4A sessions are on sale at a Statefarmcenter.com or by calling 1-866-ILLINI-1 (866-455-4641).

All 100-level reserved seats for the sessions are $62 and 200-level reserved seats are $40 with ticket fees applied. Single session passes will go on sale at a later date.

Fans looking to book hotel rooms or find community information should visit Legendsplayhere.com.

GIRLS BASKETBALL: Princeville off until Dec. 7

Continued from Page 20

Peterson was leading scorer in the season opener, with 16 points.

Brimfield resumes play in its Turkey Tournament against Peoria Christian on Friday at 2 p.m. and then has a Saturday game with start time based on overall finish.

Due to COVID-related issues in its school building, Princeville is not competing in the tournament and Dura said the seventh-place game will be called off as a result.

Princeville

All Princeville athletics have been put on hold until Dec. 7 due to increasing number of COVID cases in the schools.

Princeville (0-1) is scheduled to play Dec. 8 at Woodhull against Ridgewood.

Elmwood

A fast start helped Elmwood (1-1) in its season opener, but a slow start doomed the Trojans next time out.

Elmwood opened with a 61-24 win at Peoria Christian and led 42-13 at halftime. Mae Herman had 8 of her 14 points in the first half to lead Elmwood, while Liv Meyers added 9 points, Lexi Lehman tallied 8 and Bre Turner and Melody Glenn scored 6 apiece.

"We had a lot of people score, which was good," Coach Gregg Meyers said.

Less good was the start in a 47-45 overtime loss to Midwest Central on Saturday at Brimfield's Turkey Tournament. Elmwood was down 24-8 at halftime and allowed Midwest Central to toss in three 3-pointers.

"In the first half we just let them shoot too many 3s where we didn't challenge them," Coach Meyers said. "We were a little flat on defense."

Elmwood was also flat on offense, shooting 3-for-27 from the field in the first half. "And I'd say probably 20-22 were good shots, they just weren't falling," Coach Meyers said.

But Elmwood clawed back to take a three-point lead with 1:20 remaining in the game before Midwest Central forced overtime.

Cora DeSutter scored all five MC points in overtime and led her team with 19 points overall.

Glenn and Liv Meyers scored 12 each for Elmwood, while Herman added 11 and Turner chipped in 8. Elmwood was just 5-for-14 from the free throw line.

"We should be able to make free throws," Coach Meyers said. "And I feel we're going to be a little more balanced once we get some things figured out."

Elmwood was to play Kewanee Tuesday at Brimfield and then is off until Saturday's games, as a Friday game vs. Princeville was postponed.

Farmington

Finishing 1-2 at the Fulton County Tournament was not what Coach Brad Whitcomb expected, but it will provide plenty for the Lady Farmers to work on in practice.

Lack of defense cost Farmington one game and poor shooting was a culprit in the other.

Farmington dropped its opener to North Fulton, 58-57, despite leading by as many as 18 points.

Reece Putrich led Farmington with 28 points in the game and was "just torching the net" according to Whitcomb. "But when the shots stopped going in, we weren't playing the best defense," he said. "Hats off to [North Fulton], they played hard the whole night and hit shots down the stretch."

Farmington regrouped after that, reviewed defensive fundamentals and applied the lessons in the next game, a 55-28 win over South Fulton on Thursday, Nov. 18.

"We had a really good film session on Wednesday and we talked about defense. I saw everything we talked about the next night," Whitcomb said. "How quickly they fixed things was very positive."

Putrich had 18 in the win, Delaney Foster added 15, Emma Evans tallied 9 and Riley Jansen scored 7.

On Saturday the Lady Farmers' shooting touch evaporated in a 47-34 loss to Lewistown. Farmington was 10-for-51 from the field. Yet despite trailing 16-4 after one quarter, the Lady Farmers cut the lead to four before falling. Post player Anna Webel led Farmington with 12.

"It's nice to have a post player we can lean on when times get tough, because that's going to happen again where we're not able to hit shots from outside," Whitcomb said. "There's a lot of promise in this group. Every game is an opportunity to get better."

Greg Foose Concrete Construction
Concrete Driveways • Garage/Building Floors • Concrete Walls • Foundations
Patios • Sidewalks • Rock Driveways
Demolition Site Preparations
Zack Foose 309-678-6228
Greg Foose 309-362-2119

Mid Illinois Contractors Inc.
M.I.C. 208-6707
• Concrete, Excavating
• Stamped Concrete
• Pole Buildings
• Trucking
Free Estimates
Jason Sparks (309)208-6707
wwwmidillinoiscontractors.com

BO/GAR ENTERPRISES INC.
401 South Main
Wyoming, IL 61491
NOW HIRING
ALL POSITIONS
4 Day Work Week
3 Day Weekend!!!
100% Paid Healthcare
Please apply in person Monday thru Friday.

A & L APPLIANCE
Sales • Service • Parts
Reconditioned Appliances Starting at $100
Service All Major Brands
Bill Clayton 635-2809
Washers, Dryers, Microwaves, Stoves, Refrigerators, Window AC
New and Used Parts
1 year warranty on repairs and sales over $100

BASKETBALL: Kreiter proud to lead Brimfield

Continued from Page 20

roster well, it's because he does, having served as the 7th grade coach in 2009, 8th grade coach in 2010-15 and from 2015-21 as JV coach under Jeff Otto (now the Farmington athletic director).

"I thought about retiring [from coaching] and probably was going to, but [Otto] talked to me," said Lozier, who is also president of Lozier Oil Company. "We have a culture here that [Tom] Wierzba started and Jeff has maintained that culture and we wanted to make sure we kept it going.

"And I've had a relationship with these kids since they were in junior high. I love it. And my son [Zack] is working for me in the office and taking a lot of the load."

Lozier said he expects to keep much of the traditional full-court, high-pressure defensive scheme Farmington is known for, though he does plan to "mix in some zone."

"Offensively I'd say we'll see a lot of changes," Lozier said. "Probably a lot of fast-paced motion."

Beyond that, the Farmers have several players out with lingering football injuries as play continues in the Fulton County Tournament Saturday vs. Lewistown at Astoria.

Farmington opened the tourney with a 47-39 win over Havana on Monday, behind 17 points from Logan Morse and 16 from Rutledge.

Brimfield

New coach Kreiter has spent 24 years as an assistant and said it has been 40 years since he graduated after playing for the Indians.

"It means a lot to be able to lead my alma mater," he said.

Better yet, he has plenty to build around with a lineup that includes five seniors who saw starting time on last year's 9-3 finisher. Back is top returning scorer Max Walters, a forward, guards Levi Moon, Jakoby McKown and Thomas Harmon and center Caleb Tyre.

"We have 35 points per game returning. It's good, but it's not enough to win," Kreiter said. "We lost a lot with Luke [Groeper]."

The graduated Groeper was top scorer and rebounder last year.

Kreiter said Moon and Walters have worked a lot on shooting and should provide an outside presence. The Indians also have depth thanks to the likes of 6-4 senior Frank Kelch, seniors Austin Baysingar and Jacob Look and junior Oliver Heinz. Heinz stands 6-3 and Kreiter said, "Oliver has stepped up and has grown quite a bit."

Finding time for everyone will be the challenge, Kreiter said.

"We have a solid group. Unfortunately, only five can play. That's going to be the issue," the new coach said. "We have to find a way to play people and keep people happy. It's a good problem but there's also a fine line."

As another added bonus, former coach Scott Carlson has returned to help as a volunteer assistant and do some scouting, joining a staff that includes assistant Jake Lowery.

"I really welcome that help. I don't think you're going to see a whole lot of change," Kreiter said. "One thing that won't change is we've got to keep the stripes on our warmup pants."

Brimfield opened Tuesday in its Turkey Tournament vs. Tremont and plays again Friday vs. Midwest Central at 5 and Saturday at 6:30 against a strong Knoxville team.

ROWVA-Williamsfield

After some recent lean years, there's reason for optimism again in Billtown, where veteran coach Bob Anderson stands just eight wins away from 700 career victories after the season opener.

ROWVA-Williamsfield started Monday with a 63-42 win over Galva that featured 22 points from junior Graham Wight, 12 points from junior Adam Kohl, 10 points from senior Carson Malek and 8 points from sophomore Riley Danner.

That's pretty close to the formula Anderson said R-W needs to follow for success this winter.

The 6-2 Wight is top returning scorer after averaging 14 ppg for a 4-11 finisher last year.

"He ought to be a load inside," Anderson said. "I need about 20 ppg out of him. He's got a good body, is strong and should be a handful inside."

The 5-11 Malek is an outside threat who will also be asked to rebound and Kohl is good at going to the basket.

"With those three kids we're hoping to have a little inside game, some outside shooting and drives to the basket," Anderson said. "We've got much better talent this year than we have in the last three. We haven't been very good the last couple years and we need to get that turned around."

Another starter is senior Dylan Tucker, who will help handle the ball and be called on as a defensive stopper.

Beyond that, the fifth spot is pretty open, with Danner among those likely to see time. Other candidates to start include twins Andy and Dean Hamilton, senior Matt Sanchez and sophomore Lewis Sams

Elmwood

Two starters return to lead what is otherwise an inexperienced crew on the varsity level.

Headlining the attack is gifted scorer Andrew Marincic, a 6-3 senior who averaged 18.7 ppg last year on a more balanced scoring attack that finished 9-4. Along the way, Marincic shot 38 percent on 3s, 78 percent from the free throw line and took the ball to the basket with more authority. This year he will earn even more of the focus from opposing defenses, meaning others need to step up.

A prime candidate for that is 6-6 senior Victor Lenzi (2.7 ppg), whose size, experience and presence are strengths, according to Coach Josh Fugitt. After that the roster is relatively untested, as this summer showed.

"We struggled," Fugitt said. "We found out quickly over the summer where our weaknesses are and how our inexperience will provide challenges early on."

Monday's opener at the Wally Keller Invitational at Kewanee Wethersfield was a bright spot, though, as Elmwood topped Putnam County, 58-54, behind 27 points from Marincic, 17 from Zach Howerton and 6 from Brayden Lehman – two juniors Fugitt is counting on to step up.

"Lehman's size and athleticism is going to be important," Fugitt said. "And Zach has been the most consistent player in the offseason. He has put in the time this offseason and I'm excited to see what he can do."

The Trojans were back in action Tuesday vs. Bureau Valley and face Wethersfield Friday at 8.

Fugitt said 6-3 junior Brendan Williams has "length and size that will help us." Beyond that are two other seniors who have seen very little varsity time. Michael Seibert was out last year while recovering from Tommy John surgery but "has always been the glue guy with that senior class," according to Fugitt. And Fugitt said Johnny York's athleticism and speed will help on defense end.

"We're going to need our juniors to step up and really play well for us to have success early on," Fugitt said. "But I like where we're going to be in February."

Princeville

As if replacing all five starters and eight lettermen from a 10-3 finisher wasn't challenge enough for new coach Tait Sennett, he now has no games or practices until Dec. 7 due to a COVID outbreak at the school.

Once the Princes return to action, Sennett is looking for leadership from senior guard Grant Hunt (1.4 ppg) and 6-1 Cole Brower and 6-2 junior Marcus Daily, the latter two who are both inside players. Sennett said Torence Kieser will also help outside.

"We will rely on our defense and hustle to win games," said Sennett, who has been JV coach at Princeville for six seasons.

ULM VETERINARY CLINIC
Monday-Friday 8-5
2nd & 4th Saturday 8-Noon
(309) 245-2888
Dr. Jennifer Ulm
530 E. Fort St. • Farmington
www.ulmvetclinicfarmington.com

Mahindra Tractors · Massey Ferguson · New Holland Agriculture
FLIGINGER EQUIPMENT, INC
18321 W. Farmington Rd., Trivoli, IL 61569
(309) 362-2458

Excavating & Demolition
Dozer Work • Bobcat w/Backhoe • Trackhoe
CONCRETE REMOVAL · TERRACES · WATERWAYS · SITE PREPARATION
DRAINAGE · LAND CLEARING · PONDS
Terry's Berries Elmwood, IL
Jarid Bedwell 309•678•4310

IC Ingle
Coleman Heating & Air Conditioning
309-639-2400
Heating • Cooling
Generators • Sales
Service • Installation
NATE

We're your Shield. We're your Shelter.
Shelter Insurance
AUTO • HOME • LIFE
Eric Donath
12127 W. Farmington Rd.
Hanna City, IL 61536
309-884-5033
ShelterInsurance.com

Bill's Mechanical Services
Heating, Cooling & Electrical
BBB
Sales & Installation
Service and repair on all brands
Call (309)-351-3900 • (309)358-1184

CLASSIFIED ADS

SERVICES

• **GIACOBAZZI'S INCOME TAX:** Est. 1990, In Person or Remote Services, (309) 685-8003 or email office@giacobazzitax.com. Office in Peoria or drop-off location in Farmington.

• **SALVAGE:** Buying junk autos and farm equipment. Call Doug Lofgren at Spoon River Salvage (309) 299-8531.

• **More heat. Less wood.** Classic Edge Titanium HDX EPA certified OUTDOOR WOOD FURNACE. 26% Tax Credit. Prices start as low as $9,525. Call today (309) 565-4300.

FOR RENT

• **BRIMFIELD AREA:** Two bedroom on farm, private, partially furnished, $695 month. Seven miles NW of Brimfield, (309) 678-7400, leave voice or text message.

• **ELMWOOD:** Second-floor apartment, appliances & air conditioner provided, off street parking, no pets, no smoking in the building, $375 per month, $375 deposit. Call (309) 231-1588.

FOR SALE

• **GRASS HAY:** No rain, on wagons, $4 bale, (309) 635-4575.

• **IRRIGATION PIPE:** 3" irrigation pipe with 3' tall nozzle head and fittings, (309) 635-4575.

• **TRUCK:** 2003 Ford F250, 4x4, diesel, have $12,00 in it, lots of new parts, need to sell quick, $5,000. (309) 657-7155.

• **HOUSE:** Open house, Nov. 28, 2-4 pm, 315 N 2nd St., Hanna City, IL. (309) 657-7155.

MISC.

• **FLEA MARKET:** Peoria Flea Market, Exposition Gardens (Peoria), Sunday, Nov 28, 8:30 am-4:30 pm. Call Aaron (309) 825-1223.

THANK YOU

The members of Horeb Lodge #363 deeply appreciate the patience and tolerance exhibited by the patrons of the Uptown Cafe and Elmwood Post Office over the last year as we impatiently worked through all the necessary processes required to reopen both of them after the November 2020 storm. Thank you. – Horeb Lodge #363

Jubilee Patriots 4H Club would like to thank those who supported the Bob Forney memorial scholarship fundraiser by purchasing a fire extinguisher or making a donation! Thank you!

Send free Thank-You ads to shelly@wklypost.com

Hot news tip?
Want to advertise?
Call (309) 741-9790

Weekly Post Sports

Thursday, November 25, 2021

Text Your Scores To
(309) 231-6040 or email
news@wklypost.com

New hoops coaches in boys ranks

Farmington appears poised for big season

By JEFF LAMPE
For The Weekly Post

Three new head coaches will lead local basketball programs this year, though technically there's nothing "new" about any of the three.

Farmington's Marty Lozier, Brimfield's Kevin Kreiter and Princeville's Tait Sennett have all served as assistants in the programs they are taking over, so there's plenty of familiarity with all three.

Lozier and Kreiter inherit more experience than Sennett, who looks to have his work cut out after graduating five starters and seeing other likely candidates hurt during football season.

Elsewhere, Bob Anderson is back with high hopes at ROWVA-Williamsfield, where a solid quartet give him hope to get the eight victories he needed to reach 700 career wins – possibly even in 2021.

And at Elmwood, Josh Fugitt transitions from being one of the young guys to a "veteran" coach – whose roster is largely untested.

Graham Wight (34) and teammates Carson Malek (2) and Adam Kohl (23) are returnees for this year's ROWVA-Williamsfield boys basketball team, which opened its season with a home win over Galva on Monday. Photos by Collin Fairfield.

Here's an in-depth look at all five local program as boys games tip off this week.

Farmington

Doesn't it seem Farmington always has thin, tall athletic players well-suited to an aggressive run-and-jump defense? This year is no different, as Lozier can call on at least six players 6-foot-2 or taller who can run the floor.

Topping that list is 6-6 senior guard Corbin Rutledge, last year's top scorer. A good shooter and penetrator, Rutledge will be joined in the starting lineup by 6-3 senior Ethan Evans and captain Riley Embry, who Lozier called "the leader of the team" and "a hard-nosed kid."

Among the top newcomers are 6-5 sophomore Keauntrey Barnes, 6-2 junior Gage Renken, 6-5 junior Jace Crawford and 6-4 senior Matt Kenney, who is out for the first time. Barnes is the most promising of that group, as he has grown a few inches in the past year and is "an effortless dunker" who hopes to play basketball at the next level, according to Lozier.

Others who may contribute include senior guard Jeremy Schlueter, junior guard Logan Morse ("an excellent scorer on the soph level," according to Lozier) and 6-0 junior Tanner Kenney.

If it sounds like Lozier knows the

Continued on Page 19

Brimfield girls BKB starts season strong

By JEFF LAMPE
For The Weekly Post

BRIMFIELD – The Brimfield girls basketball team has started this year in mid-season form.

The Lady Indians have raced to a perfect record through the first week of play, featuring a combination of potent, balanced scoring and stingy defense.

Brimfield (4-0) opened the season with a 64-32 rout of Princeville, followed up with a 99-28 win over West Prairie on Nov. 18 and last Saturday opened play at its own Turkey Tournament by trouncing Kewanee Wethersfield, 55-15. Monday was more of the same in a 63-22 win over Tremont.

Senior Ella Lune tallied 15 points and topped 1,000 points for her career vs. Wethersfield, though Sophie Bedell was leading scorer with 18 points and Ellyn Peterson added 11.

Lune had 18 vs. Tremont and was followed on the scoring chart by Elly Doe (14 points) and Peterson (13).

Ella Lune topped 1,000 points for her career at Brimfield during a win on Saturday.

"Everything is clicking and a different person has been the leading scorer in [our first] three games, which is nice," Brimfield Coach Maribeth Dura said. "Our starters are pretty much taking control of the game from the start. We've score a lot and the defense is really good."

Lune was top scorer against West Prairie with 24 points, while Peterson had 20, Bedell tallied 15, Ava Heinz had 13 and Doe scored 10.

Continued on Page 18